

B.L.M. SURVEY - 1980
G.L.O. SURVEY - 1911

R. 4 W.
R. 3 N.

T. 16 N.
T. 15 N.

KVIKK ARM

SECTION INFORMATION

General - 228 (Sec's 17, 20, 28, 29)
 Tentative Approval dated 9/25/63
 Patent No. 1223897 dated 10/25/63

General - 208 (Sec's 18, 19)
 Tentative Approval dated 9/9/63
 Patent No. 1224258 dated 11/26/63

Mental Health - 160 (Sec's 23, 24)
 Tentative Approval dated 12/2/68
 Patent No. 38-68-3155 dated 1/29/69

School - 38 (Sec. 36)
 Tentative Approval dated 1/20/56
 Patent No. 1220715 dated 1/20/56

STATE OF ALASKA
IDITAROD TRAIL SURVEY
 TOWNSHIP 16 NORTH, RANGE 3 WEST
 SEWARD MERIDIAN, ALASKA

INDEX SHEET

ALASKA STATE LAND SURVEY No. 79-14

Recorded - 11/19/79
 DATE: 6-20-79
 TIME: 2:37 P.M.
 Prepared by: BSIDL
 T. 16 N., R. 3 N.

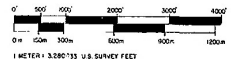

(SEE SHEET 10 OF 10 FOR NOTES)

DATE OF SURVEY 8/1/79	NAME OF SURVEYOR: DUNCAN & BROWN LAND SURVEY WASILLA, ALASKA
STATE OF ALASKA DEPARTMENT OF NATURAL RESOURCES DIVISION OF LANDS ANCHORAGE, ALASKA	
ALASKA STATE LAND SURVEY NO. 79-14 <small>ALL INFORMATION CONTAINED HEREIN IS UNCLASSIFIED EXCEPT WHERE SHOWN OTHERWISE. IT IS THE POLICY OF THE U.S. GOVERNMENT TO MAKE AVAILABLE TO THE PUBLIC INFORMATION THAT IS NOT OTHERWISE RESTRICTED BY FEDERAL LAWS, REGULATIONS, OR EXECUTIVE ORDERS.</small>	
DRAWN BY: J.K.B.	APPROVAL RECOMMENDED: [Signature]
DATE APPROVED: 6/12/79	APPROVED: [Signature] DIRECTOR OF LANDS
SCALE: 1" = 1000'	CHECKED BY: [Signature] FILE NO. 79-14

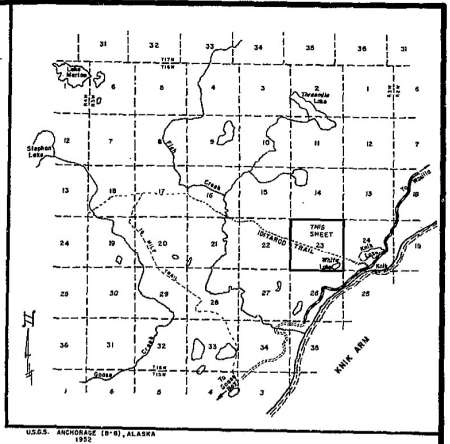

VICINITY MAP
SCALE 1:63280

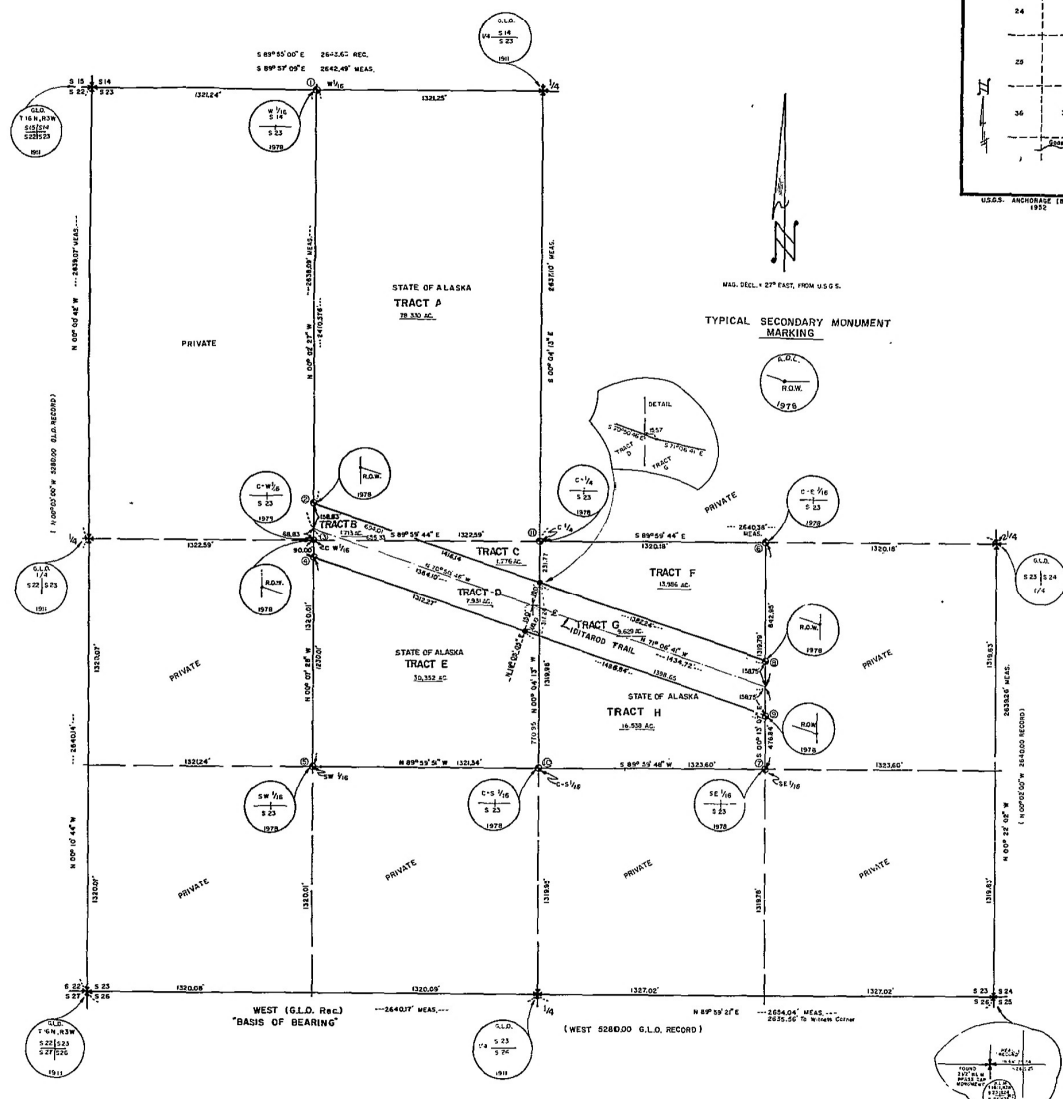

TYPICAL SECONDARY MONUMENT MARKING

BEARING TREES				
COR. NO.	TREE	BEARS	DIST.	MKD.
1	SPRUCE	N 33° 45' E	56.1	B.T.1
1	BIRCH	S 04° 15' W	34.5	B.T.2
1	BIRCH	N 54° 15' W	40.4	B.T.3
2	BIRCH	N 72° 30' E	43.2	B.T.1
2	BIRCH	S 50° 00' W	40.1	B.T.2
2	BIRCH	N 58° 00' W	51.9	B.T.3
3	BIRCH	S 68° 35' E	33.9	B.T.1
3	BIRCH	S 90° 00' E	45.0	B.T.2
3	BIRCH	S 30° 15' W	22.4	B.T.3
4	BIRCH	N 70° 15' E	22.4	B.T.1
4	BIRCH	S 43° 10' E	36.0	B.T.2
4	SPRUCE	S 68° 15' W	21.2	B.T.3
5	BIRCH	N 71° 00' E	23.2	B.T.1
5	BIRCH	S 81° 40' W	15.7	B.T.2
5	BIRCH	N 77° 15' W	22.4	B.T.3
6	SPRUCE	S 70° 15' E	23.9	B.T.1
6	SPRUCE	S 30° 45' W	18.5	B.T.2
6	BIRCH	N 0° 00' W	16.4	B.T.3
7	SPRUCE	N 1° 00' E	117.6	B.T.1
7	BIRCH	S 44° 45' E	55.9	B.T.2
7	BIRCH	S 20° 00' W	60.1	B.T.3
8	SPRUCE	N 54° 15' E	79.3	B.T.1
8	SPRUCE	S 88° 30' E	64.2	B.T.2
8	SPRUCE	S 32° 15' W	45.6	B.T.3
9	SPRUCE	N 63° 30' E	101.4	B.T.1
9	SPRUCE	S 67° 45' E	49.4	B.T.2
9	SPRUCE	S 09° 15' E	71.2	B.T.3
10	SPRUCE	N 77° 30' E	15.4	B.T.1
10	SPRUCE	S 49° 45' W	18.8	B.T.2
10	BIRCH	N 00° 15' W	12.7	B.T.3
11	BIRCH	N 00° 15' E	29.8	B.T.1
11	BIRCH	S 72° 30' E	16.2	B.T.2
11	BIRCH	S 65° 45' W	31.4	B.T.3

LEGEND

- PRIMARY MONUMENT SET THIS SURVEY, A 3" ALUMINUM COP ON A 50x30 ALUMINUM PIPE (PLANGED)
- SECONDARY MONUMENT SET THIS SURVEY, 6 1/2" ALUMINUM CAP ON A 5/8 x 3/8" REBAR
- ⊕ EXISTING B.L.M. OR G.L.O. BRASS CAPPED MONUMENT RECOVERED
- ⊙ ANGLE POINT ON TRAIL

TYPICAL B.T. PLATE MARKING



RECORDED
DATE 10-20-19
TIME 2:37 P.M.
FILED IN ASBL
103-111-10

(SEE SHEET 1010 FOR NOTES)

STATE OF ALASKA
IDITAROD TRAIL SURVEY
G.S.C. 121
SECTION 23, TOWNSHIP 16 NORTH, RANGE 3 WEST
SEWARD MERIDIAN, ALASKA
TOTAL TRACTED AREA = 80,155 AC. MORE OR LESS

ALASKA STATE LAND SURVEY No. 79-14

DATE OF SURVEY Beginning 10/27/25 Ending 10/27/25	NAME OF SURVEYOR DICKSON-BROWN LAND SURVEYORS WASILLA, ALASKA
STATE OF ALASKA DIVISION OF LANDS ANCHORAGE, ALASKA	
ALASKA STATE LAND SURVEY NO. 79-14 SECTION 23, TOWNSHIP 16 NORTH, RANGE 3 WEST SEWARD MERIDIAN, ALASKA	
DRAWN BY: AKB	APPROVAL RECOMMENDED BY: [Signature] SUPERVISOR: [Signature]
DATE APPROVED: 10/17	APPROVED BY: [Signature] DIRECTOR OF LANDS
SCALE: 1" = 300'	CHECKED BY: [Signature] FILE NO.: 79-14

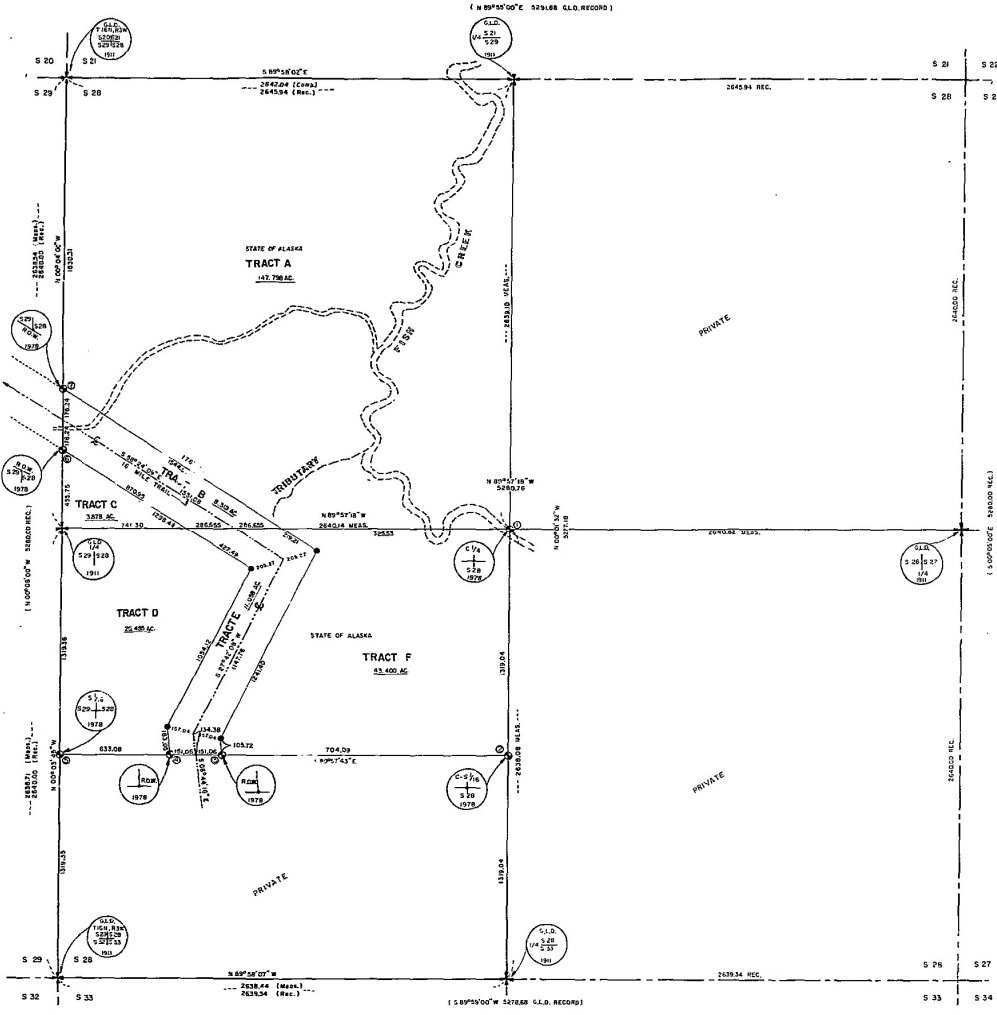
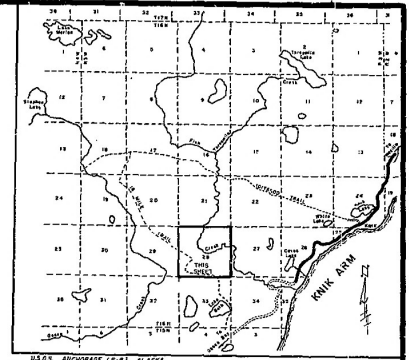

BEARING TREES

COR. NO.	TREE	BEARS	DIST.	MKD.
1	SPRUCE	N 40° 30' E	19.1	B.T. 1
1	SPRUCE	S 40° 30' E	16.2	B.T. 2
1	SPRUCE	N 32° 45' W	40.0	B.T. 3
2	BIRCH	N 64° 00' E	11.0	B.T. 1
2	BIRCH	S 16° 15' W	15.4	B.T. 2
2	SPRUCE	N 57° 30' W	21.5	B.T. 3
3	SPRUCE	N 59° 30' E	21.7	B.T. 1
3	SPRUCE	S 60° 45' E	22.4	B.T. 2
4	SPRUCE	S 54° 30' W	22.9	B.T. 1
4	SPRUCE	N 64° 15' E	22.6	B.T. 2
5	SPRUCE	N 19° 15' E	48.7	B.T. 1
5	SPRUCE	S 68° 45' W	44.4	B.T. 2
5	SPRUCE	N 45° 00' W	45.8	B.T. 3
6	SPRUCE	N 42° 45' E	22.0	B.T. 1
6	SPRUCE	S 45° 00' W	42.7	B.T. 2
6	SPRUCE	N 38° 00' W	41.0	B.T. 3
7	SPRUCE	N 37° 45' E	26.5	B.T. 1
7	SPRUCE	S 55° 30' W	33.4	B.T. 2
7	SPRUCE	N 25° 45' W	32.0	B.T. 3

- LEGEND**
- EXISTING B.L.M. OR G.I.D. BRASS MARKS MONUMENTS NEAREST
 - PRIMARY MONUMENTS SET THIS SURVEY
A 5" ALUMINUM CAP ON A 1/2" x 3/4" ALUMINUM PIPE (FLANGED)
 - SECONDARY MONUMENT SET THIS SURVEY
A 1/2" ALUMINUM CAP ON A 5/8" x 3/4" REBAR

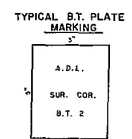

Record # 79-14
 RECORDED
 DATE 12-20-79
 TIME 1:31 PM
 FROM THE FIELD
 BY [Signature]

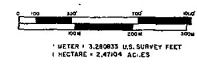

STATE OF ALASKA
IDITAROD TRAIL SURVEY
 SECTION 28, TOWNSHIP 16 NORTH, RANGE 3 WEST
 SEWARD MERIDIAN, ALASKA
 TOTAL TRACTED AREA = 239,937 AC. more or less

ALASKA STATE LAND SURVEY No. 79-14

(SEE SHEET 10 OF 10 FOR NOTES)

DATE OF SURVEY 8/27/79	NAME OF SURVEYOR D'CAMPO SURVEY LAND SURVEYING ANCHORAGE, ALASKA
STATE OF ALASKA DEPARTMENT OF NATURAL RESOURCES DIVISION OF LANDS ANCHORAGE, ALASKA	
ALASKA STATE LAND SURVEY NO. 79-14 SECTION 28, TOWNSHIP 16 NORTH, RANGE 3 WEST SEWARD MERIDIAN, ALASKA	
DRAWN BY: J.M.B.	APPROVED: [Signature]
DATE APPROVED: 1/12/79	APPROVED: [Signature]
SCALE: 1"=300'	FILE NO.: 79-14

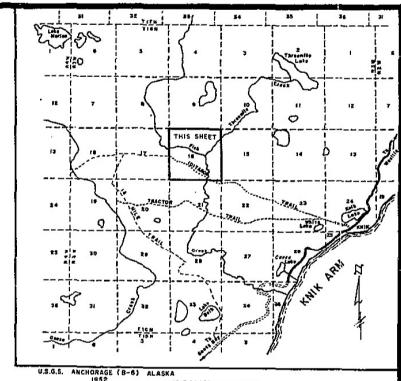

U.S.G.S. ANCHORAGE (8-8) ALASKA 1952
VICINITY MAP
SCALE 1:125,000

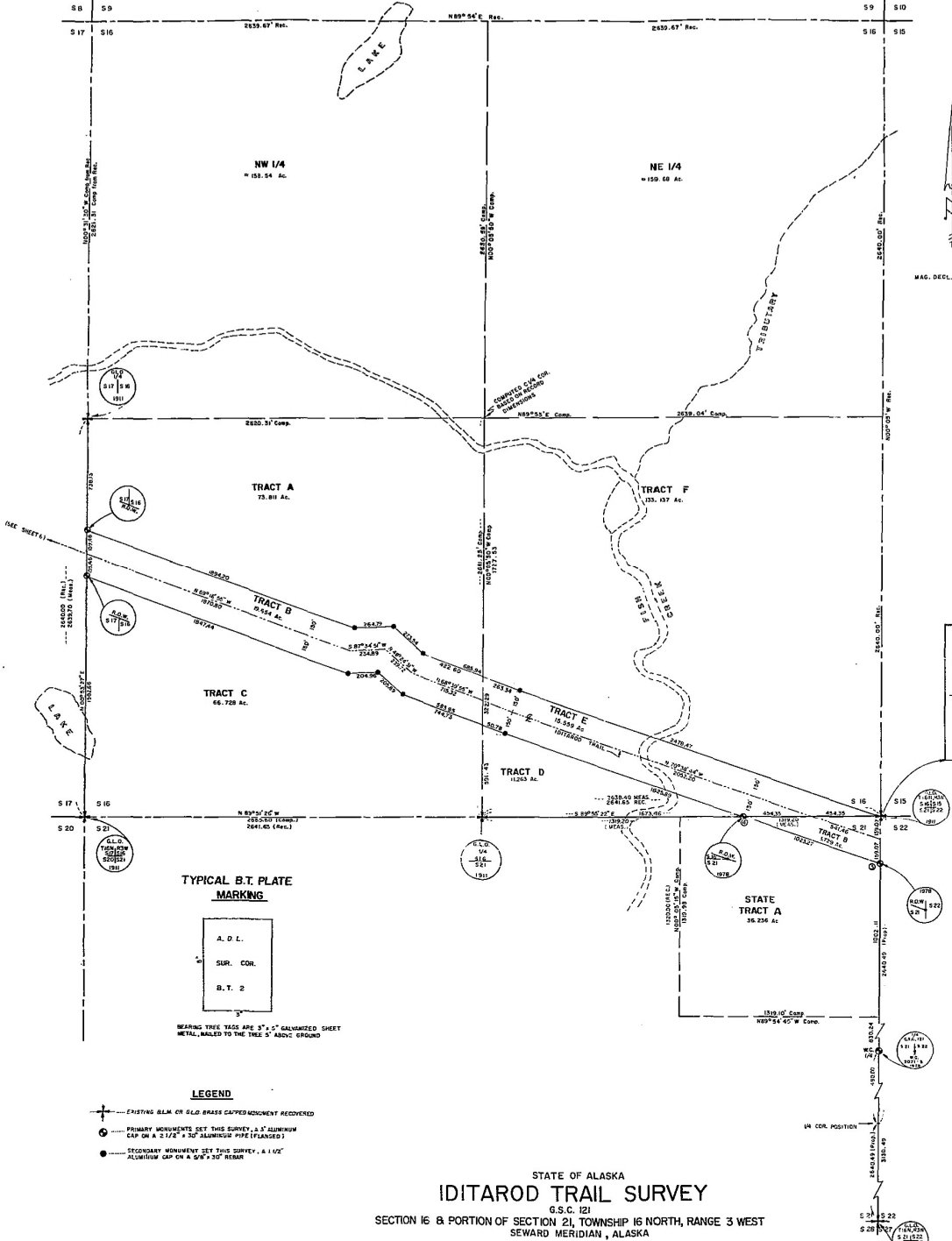

MAG. DECL. = 27° EAST (1955)

BEARING TREES				
COR. NO.	TREE	BEARS	DIST.	MKD.
1	ASPEN	N 37° 45' E	26.4	B.T.1
1	BIRCH	S 08° 45' E	33.9	B.T.2
1	ASPEN	N 08° 15' W	31.2	B.T.3
2	BIRCH	N 59° 45' E	29.1	B.T.1
2	ASPEN	S 50° 45' E	38.2	B.T.2
2	BIRCH	S 60° 15' W	35.2	B.T.3
3	SPRUCE	N 68° 00' E	27.4	B.T.1
3	ASPEN	S 50° 00' W	34.7	B.T.2
3	BIRCH	N 33° 45' W	44.6	B.T.3
4	BIRCH	N 34° 00' E	40.0	B.T.1
4	ASPEN	N 24° 00' W	32.8	B.T.2
4	ASPEN	N 24° 00' W	32.8	B.T.3
5	BIRCH	S 54° 15' W	51.1	B.T.1
5	BIRCH	N 87° 30' W	41.1	B.T.2
5	ASPEN	N 45° 16' W	38.0	B.T.3

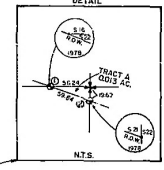

TYPICAL B.T. PLATE MARKING

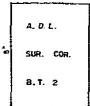

BEARING TREE TAGS ARE 3" x 3" GALVANIZED SHEET METAL, NAIL TO THE TREE 5" ABOVE GROUND

LEGEND

- EXISTING BLM OR GLO BRASS CAPED MONUMENT RECOVERED
- PRIMARY MONUMENTS SET THIS SURVEY, 1/2" ALUMINUM CAP ON A 3/4" x 3/4" ALUMINUM PIPE (FRAMED)
- SECONDARY MONUMENTS SET THIS SURVEY, 1/2" x 1/2" ALUMINUM CAP ON A 5/8" x 3/8" REBAR

STATE OF ALASKA
IDITAROD TRAIL SURVEY
S.S.C. 121
SECTION 16 & PORTION OF SECTION 21, TOWNSHIP 16 NORTH, RANGE 3 WEST
SEWARD MERIDIAN, ALASKA

ALASKA STATE LAND SURVEY No. 79-14

Plot # 79259
RECORDED - JWC DVE
DATE: 10-20-79
DRAWN BY: JKB
APPROVED BY: [Signature]

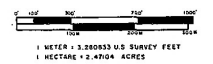

(SEE SHEET 10 OF 10 FOR NOTES)

DATE OF SURVEY Beginning 8/2/78	NAME OF SURVEYOR OR CAPT. BROWN LEAD SURVEYING ANCHORAGE, ALASKA
STATE OF ALASKA DEPARTMENT OF NATURAL RESOURCES DIVISION OF LANDS	
ALASKA STATE LAND SURVEY NO. 79-14 SECTION 16 & PORTION OF SECTION 21, TOWNSHIP 16 NORTH, RANGE 3 WEST SEWARD MERIDIAN, ALASKA	
DRAWN BY: JKB	APPROVAL RECOMMENDED: [Signature]
DATE APPROVED: 6/12/79	APPROVED: [Signature] DIRECTOR OF LANDS
SCALE: 1" = 300'	FILE NO.: 79-14

- LEGEND**
- EXISTING B.L.M. OR G.L.D. BRASS CAPPED MONUMENT RECOVERED
 - PRIMARY MONUMENT SET THIS SURVEY
A 3" ALUMINUM CAP ON 1 1/2" ALUMINUM PIPE (FLANGED)
 - SECONDARY MONUMENT SET THIS SURVEY
A 1 1/2" ALUMINUM CAP ON A 5/8" x 30" L.B.W.R.

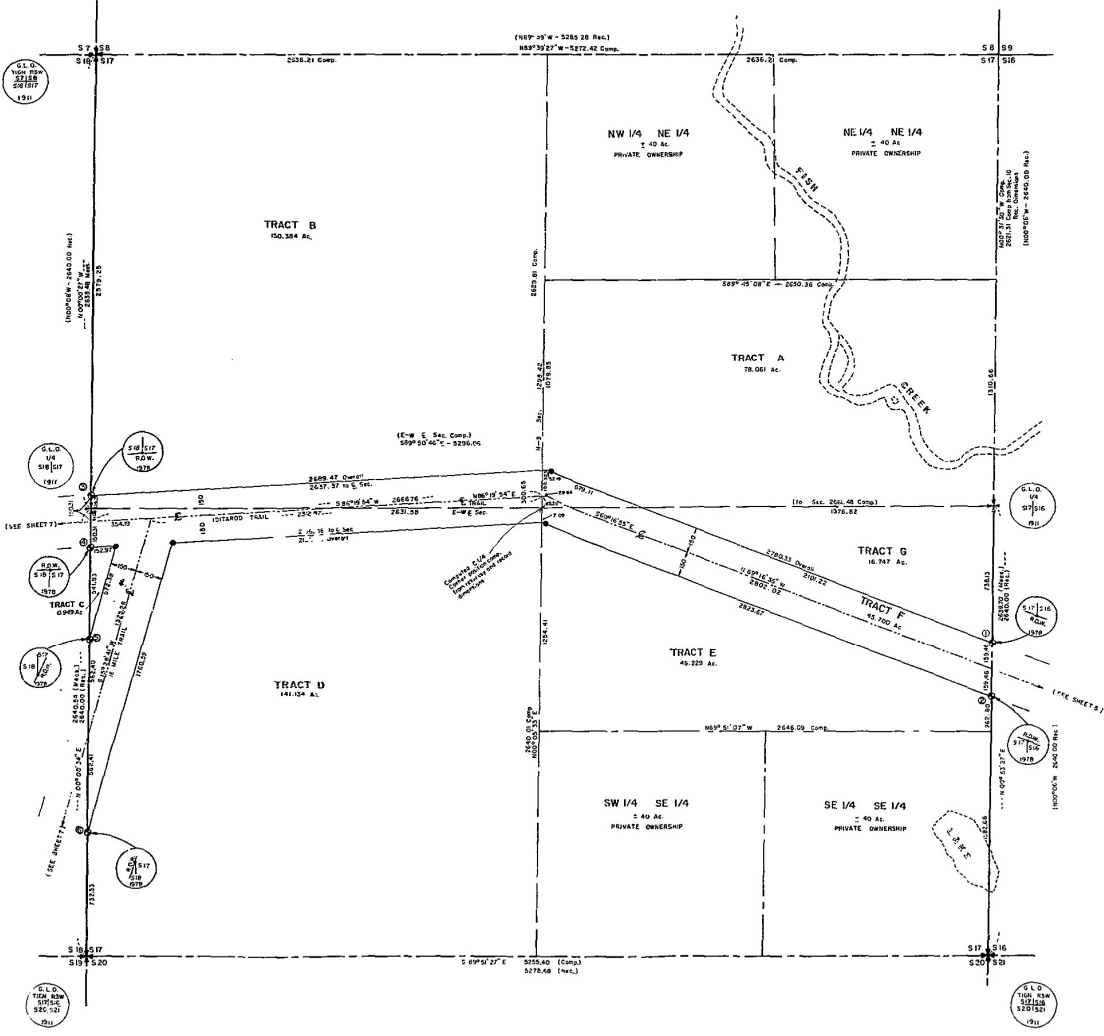
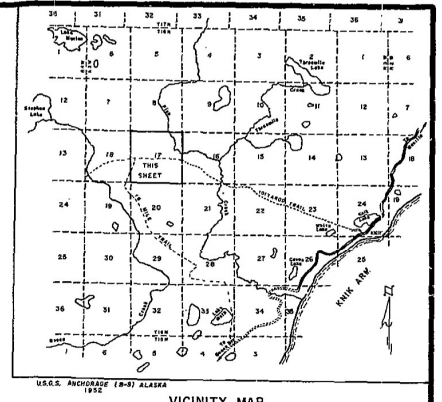
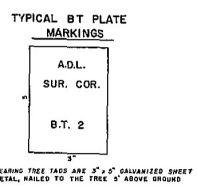

BEARING TREES

COR. NO.	TREE	BEARS	DIST.	MKD.
1	BIRCH	N 42° 30' E	35.1	B.T.1
1	BIRCH	S 61° 45' E	36.6	B.T.2
1	BIRCH	S 66° 45' W	25.7	B.T.3
2	BIRCH	N 25° 15' E	29.5	B.T.1
2	SPRUCE	S 60° 30' W	31.8	B.T.2
2	SPRUCE	N 59° 15' W	31.5	B.T.3
3	SPRUCE	N 33° 30' E	67.7	B.T.1
3	SPRUCE	N 23° 45' W	35.2	B.T.2
4	SPRUCE	S 00° 30' W	46.1	B.T.1
4	SPRUCE	S 62° 15' W	36.7	B.T.2
5	SPRUCE	N 42° 30' E	89.1	B.T.1
5	SPRUCE	N 39° 45' W	44.1	B.T.2
6	SPRUCE	N 37° 45' E	75.9	B.T.1
6	SPRUCE	S 70° 30' E	64.8	B.T.2
6	SPRUCE	S 24° 00' W	45.2	B.T.3

Mag. DECL. = 27° EAST (USGS)

1 METER = 3.28083 U.S. SURVEY FEET
1 HECTARE = 2.47104 ACRES

(SEE SHEET 10 OF 10 FOR NOTES)

DATE OF SURVEY: 8/12/79
NAME OF SURVEYOR: [Signature]
STATE OF ALASKA DEPARTMENT OF NATURAL RESOURCES
DIVISION OF LANDS
ANCHORAGE, ALASKA
ALASKA STATE LAND SURVEY NO. 79-14
SECTION 17, TOWNSHIP 16 NORTH, RANGE 3 WEST
SEWARD MERIDIAN, ALASKA
DRAWN BY: [Signature]
APPROVAL: [Signature]
DATE APPROVED: 6/12/79
SCALE: 1" = 200'
CHECKED BY: [Signature]
FILE NO: 79-14

STATE OF ALASKA
IDITAROD TRAIL SURVEY
 G.S.C. 121
 SECTION 17, TOWNSHIP 16 NORTH, RANGE 3 WEST
 SEWARD MERIDIAN, ALASKA
 TRACTS A THROUGH G AS SHOWN HEREON CONTAINING 479.204 ACRES MORE OR LESS
ALASKA STATE LAND SURVEY No. 79-14

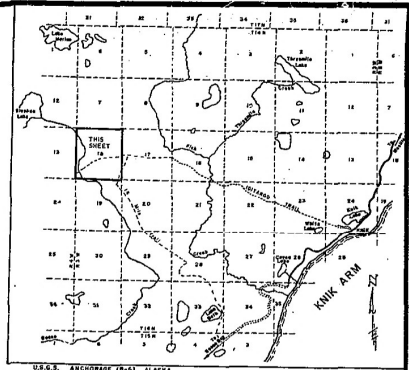

VICINITY MAP
SCALE 1:63,360

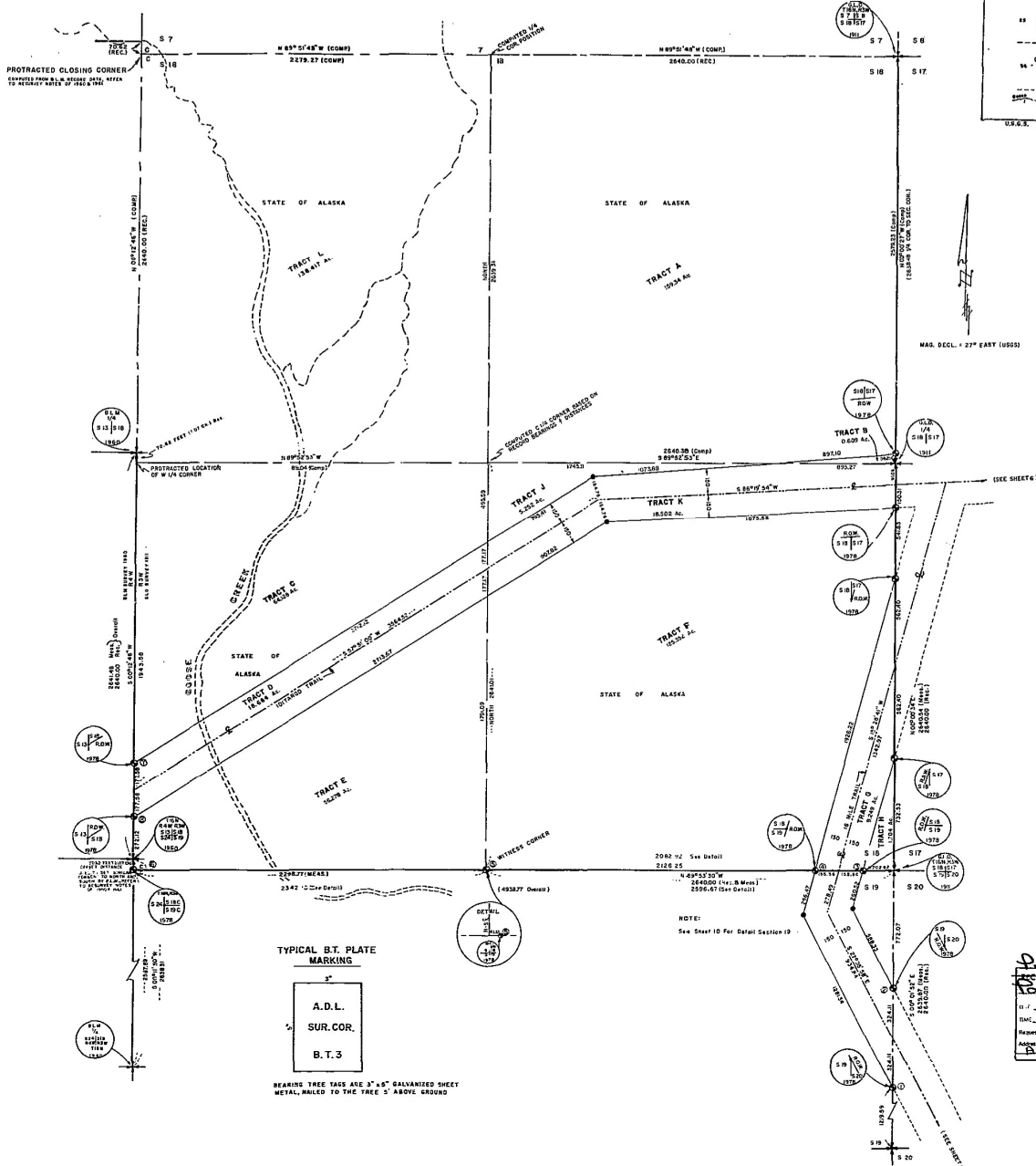

BEARING TREES

CORN NO.	TREE	BEARS	DIST.	MKD.
1	SPRUCE	S 60° 30' E	40.8	B.T. 1
1	SPRUCE	S 66° 00' W	38.1	B.T. 2
1	SPRUCE	N 41° 00' W	31.1	B.T. 3
2	SPRUCE	N 50° 15' E	15.7	B.T. 4
2	SPRUCE	S 54° 30' E	14.7	B.T. 5
2	SPRUCE	N 82° 40' W	15.0	B.T. 6
3	SPRUCE	N 48° 30' E	31.2	B.T. 7
3	SPRUCE	S 42° 45' W	42.4	B.T. 8
3	SPRUCE	S 89° 00' W	49.5	B.T. 9
4	SPRUCE	N 60° 30' E	34.9	B.T. 10
4	SPRUCE	S 60° 00' W	33.0	B.T. 11
4	SPRUCE	N 61° 30' W	9.0	B.T. 12
5	SPRUCE	N 54° 30' E	48.4	B.T. 13
5	SPRUCE	N 54° 15' W	56.0	B.T. 14
6	SPRUCE	S 78° 00' W	37.4	B.T. 15
6	SPRUCE	S 29° 00' W	60.3	B.T. 16
6	SPRUCE	N 61° 00' W	60.3	B.T. 17
7	SPRUCE	N 54° 45' W	62.9	B.T. 18
7	SPRUCE	N 59° 15' E	77.0	B.T. 19
8	SPRUCE	N 0° 45' W	59.9	B.T. 20
8	SPRUCE	S 30° 45' E	44.2	B.T. 21

- LEGEND**
- EXISTING G.L.M. OR G.L.D. BRASS CAPPED MONUMENT (COVERED)
 - PRIMARY MONUMENTS SET THIS SURVEY
A 2" ALUMINUM CAP ON A 2 1/2" x 30" ALUMINUM PIPE (FLANGED)
 - SECONDARY MONUMENT SET THIS SURVEY
A 1 1/2" ALUMINUM CAP ON A 3/4" x 30" REBAR

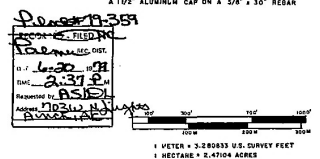

TYPICAL B.T. PLATE MARKING

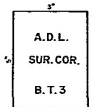

BEARING TREE TAGS ARE 3" x 4" GALVANIZED STEEL METAL NAILED TO THE TREE 5' ABOVE GROUND

STATE OF ALASKA
IDITAROD TRAIL SURVEY
G.S.C. 121
SECTION 18, TOWNSHIP 16 NORTH, RANGE 3 WEST
SEWARD MERIDIAN, ALASKA
TRACTS A THROUGH L, AS SHOWN HEREON
CONTAINING 612.647 ACRES MORE OR LESS

ALASKA STATE LAND SURVEY No. 79-14

(SEE SHEET 10 OF 10 FOR NOTES)

DATE OF SURVEY 8/2/79	NAME OF SURVEYOR DENNIS A. B...
STATE OF ALASKA DEPARTMENT OF NATURAL RESOURCES DIVISION OF LANDS ANCHORAGE, ALASKA	
ALASKA STATE LAND SURVEY NO. 79-14 SECTION 18, TOWNSHIP 16 NORTH, RANGE 3 WEST SEWARD MERIDIAN, ALASKA	
DRAWN BY: J.K.B.	APPROVAL RECOMMENDED
DATE APPROVED: 6/2/79	APPROVED: Dennis A. B...
SCALE: 1"=300'	CHECKED: FILE NO. 79-14

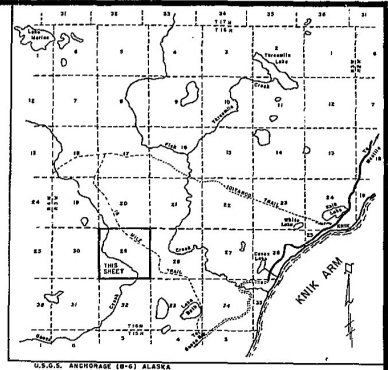
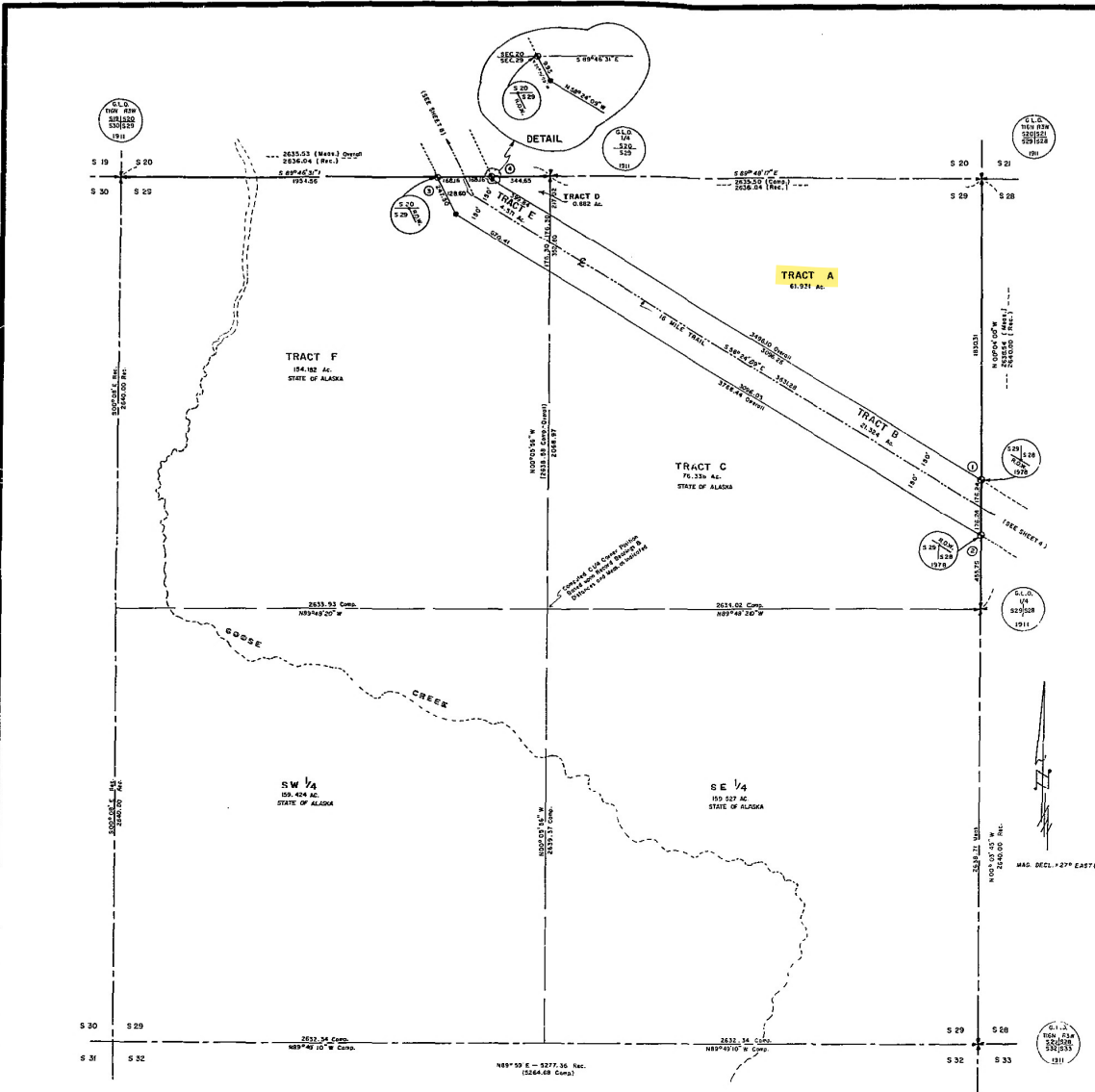

BEARING TREES

COR. NO.	TREE	BEARS	DIST.	MKD.
1	S' SPRUCE	N 37° 45' E	36.5	B.T. 1
1	S' SPRUCE	S 55° 30' W	35.4	B.T. 2
1	S' SPRUCE	N 25° 45' W	38.0	B.T. 3
2	S' SPRUCE	N 40° 45' E	59.0	B.T. 1
2	S' SPRUCE	S 45° 00' W	48.7	B.T. 2
2	S' SPRUCE	N 36° 00' W	41.0	B.T. 3
3	S' SPRUCE	N 25° 30' E	56.2	B.T. 1
3	S' SPRUCE	S 35° 00' E	31.2	B.T. 2
3	S' SPRUCE	S 41° 00' W	28.2	B.T. 3
4	S' SPRUCE	N 33° 00' E	39.6	B.T. 1
4	S' SPRUCE	S 25° 45' W	29.7	B.T. 2
4	S' SPRUCE	N 34° 30' W	30.6	B.T. 3

- LEGEND**
- EXISTING B.L.M. OR S.L.D. BRASS CAPPED MONUMENT RECOVERED
 - PRIMARY MONUMENT SET THIS SURVEY
A 3" ALUMINUM CAP ON A 2 1/2" x 3/4" ALUMINUM PIPE (FLANGED)
 - SECONDARY MONUMENT SET THIS SURVEY
A 1/2" ALUMINUM CAP ON A 5/8" x 3/8" REBAR

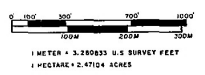
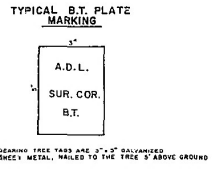

STATE OF ALASKA
IDITAROD TRAIL SURVEY
G.S.C. 121
SECTION 29, TOWNSHIP 16 NORTH, RANGE 3 WEST
SEWARD MERIDIAN, ALASKA
TRACTS A THROUGH F AND ALIQUOT PARTS SHOWN HEREON CONTAINING 618.179 (GROSS)
638.500 AC (NET) MORE OR LESS

ALASKA STATE LAND SURVEY No. 79-14

Doc # 79-359
2004-08-11
2004-08-11
D.D. 10-20-19
10-23-19
Prepared by: ASB
Checked by: [Signature]

(SEE SHEET 10 OF 10 FOR NOTES)

DATE OF SURVEY Beginning 8/1/79 Ending 12/1/79	NAME OF SURVEYOR DEAN BROWN LAND SURVEYING WASILLA, ALASKA
STATE OF ALASKA DEPARTMENT OF NATURAL RESOURCES DIVISION OF LANDS ANCHORAGE, ALASKA	
ALASKA STATE LAND SURVEY NO. 79-14 SECTION 29, TOWNSHIP 16 NORTH, RANGE 3 WEST SEWARD MERIDIAN, ALASKA	
DRAWN BY: J.A.B.	APPROVAL RECOMMENDED By: [Signature] DATE: [Signature]
DATE APPROVED 6/12/79	APPROVED [Signature] DIRECTOR OF LANDS
SHEET 6 OF 10	SCALE: 1" = 300' CHECKED BY: [Signature] FILE NO. 79-14

TYPICAL B.T. PLATE MARKING



BEARING TREE TAGS ARE 3" X 3" GALVANIZED SHEET METAL, NAILS TO THE TREE 3" ABOVE BRANCH

BEARING TREES			
COR. NO.	TREE	BEARS	DIST. MKD.
1	SPRUCE	S 60° 30' E	40.6 B.T. 1
1	SPRUCE	S 60° 00' W	38.1 B.T. 2
1	SPRUCE	N 41° 00' W	31.1 B.T. 3
2	SPRUCE	N 50° 15' E	15.7 B.T. 1
2	SPRUCE	S 54° 30' E	14.7 B.T. 2
2	SPRUCE	N 82° 45' W	15.0 B.T. 3
3	SPRUCE	N 40° 30' E	31.2 B.T. 1
3	SPRUCE	S 42° 45' W	42.2 B.T. 2
3	SPRUCE	S 89° 00' W	49.5 B.T. 3
4	SPRUCE	N 60° 30' E	34.9 B.T. 1
4	SPRUCE	S 08° 00' W	53.0 B.T. 2
4	SPRUCE	N 61° 00' W	3.6 B.T. 3
5	SPRUCE	N 54° 30' E	48.4 B.T. 1
5	SPRUCE	N 54° 15' W	56.0 B.T. 2

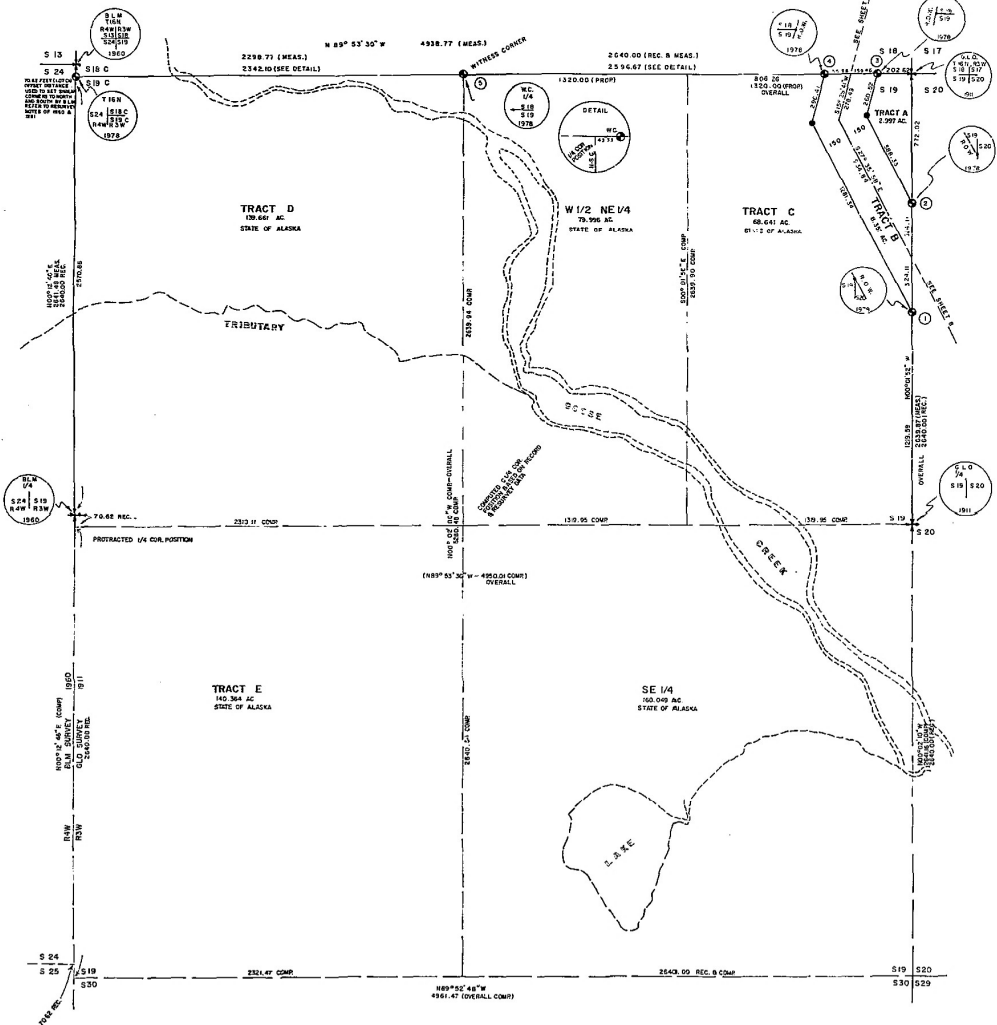
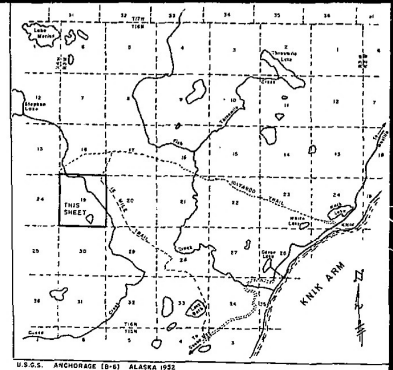

U.S.G.S. ANCHORAGE (S-6) ALASKA 1922
SCALE 1:62,500

OWNERSHIP CERTIFICATE
I, the undersigned, hereby certify that I am the Director, Alaska Division of Lands, and that the State of Alaska is the owner of ASLS 79-14, as shown hereon. I hereby approve this survey and plan for the State of Alaska.
Al Cameron
Director, Alaska Division of Lands

NOTARY'S ACKNOWLEDGEMENT
Subscribed and sworn to before me this 12th day of June, 1959.
Charles C. O'Connell Notary for Alaska
June 1959 My Commission Expires 1961

SURVEYORS CERTIFICATE
I hereby certify that I am properly registered and licensed to practice land surveying in the State of Alaska, and that this plan represents a survey made by me or under my direct supervision, and the monuments shown thereon actually exist as described, and that all dimensions and other details are correct.
Charles C. O'Connell
DATE: June 12, 1959
S. P. No. 2-7-5

NOTES

- The tracts are subject to a 50 foot pedestrian easement along the ordinary high water line of any water frontage of any part.
- The areas as shown are computed from resurvey data or a combination of resurvey & record data.
- Tracts fronted by the section lines are subject to a 50 foot easement each side of the section which is reserved to the State of Alaska for public highways under AS 19.10.010.
- Bearings to bearing trees are true.
- The unadjusted A.S.L.S. No. does not appear on any monuments set this survey.
- Solid lines as shown are surveyed, dashed lines are projected.
- The natural meanders of the line of (mean high water or ordinary high water) forms the true bounds of the tracts. The approximate line of (mean high water or ordinary high water) as shown, is for survey computations and does not, with the true tracts corners being on the extension of the tract side lines and their intersection with the natural meanders.
- All water boundaries as shown are plotted locations from aerial photography.

LEGEND

- EXISTING B.L.M. OR G.L.O. BRASS CAP MONUMENT RECOVERED
- PRIMARY MONUMENT SET THIS SURVEY, A 3" ALUMINUM CAP ON A 2" X 2" X 30" ALUMINUM PIPE (FLANDERS)
- SECONDARY MONUMENT SET THIS SURVEY, A 1 1/2" ALUMINUM CAP ON A 3/4" X 30" BEAR

RECORDED (FILED)
INDEXED
JUN 12 1959
ALASKA
Seward Meridian
Section 14, Township 16 North, Range 3 West
Anchorage, Alaska
1 INCH = 1,250 FEET
1 SQUARE INCH = 2.47104 ACRES

STATE OF ALASKA
IDITAROD TRAIL SURVEY
G.S.C. 121
SECTION 19, TOWNSHIP 16 NORTH, RANGE 3 WEST
SEWARD MERIDIAN, ALASKA
TRACTS A THROUGH E AND ALIQUOT PARTS SHOWN HEREON CONTAINING 600.065 AC. MORE OR LESS

ALASKA STATE LAND SURVEY No. 79-14

DATE OF SURVEY 6/12/59	NAME OF SURVEYOR Charles C. O'Connell ANCHORAGE, ALASKA
STATE OF ALASKA DEPARTMENT OF NATURAL RESOURCES DIVISION OF LANDS ANCHORAGE, ALASKA	
ALASKA STATE LAND SURVEY NO. 79-14 SECTION 19, TOWNSHIP 16 NORTH, RANGE 3 WEST SEWARD MERIDIAN, ALASKA	
DRAWN BY: J.R.B.	APPROVAL RECOMMENDED Al Cameron
DATE APPROVED 6/12/59	APPROVED Al Cameron
SCALE: 1" = 300'	CHECKED: FILE NO. 79-14