

PAID JUL 30 2019

<p>RECEIVED</p> <p>Date Received</p> <p>JUL 30 2019</p> <p>State of Alaska</p> <p>DEC Wasilla Alaska 99657</p>	<p>State of Alaska</p> <p>Department of Environmental Conservation</p> <p>Documentation of Construction</p>	<p>Processed by:</p>
		<p>Date:</p>
		<p>SEPTS Key #:</p>

Part I. General Information

Legal Description	ASLS 88-031 Tract B	PAN or Tax ID#: 81722
Street Address	Fly in only, West of Shell Lk	City (or nearest community): Skwentna
Coordinates	Latitude: 61.93676	Longitude: 151.64311 Datum: NAD-83
Installer Name, Email, & Phone #	Danny Noland, Royal Flush Pumping; 7362 N Parks Hwy #792 Wasilla, AK danny@royalflushseptic.com; #907-521-0255	

Part II. Wastewater Disposal System

Facility Served	<input checked="" type="checkbox"/> Private Residence - # of buildings:	<input type="checkbox"/> Multi-family - # of Units:	Total # Bedrooms: 3			
	<input type="checkbox"/> Small Commercial Facility (< 500 gpd)	<i>show design flow calculations in Comments section below</i>		Total Design Flow (gpd):		
<input checked="" type="checkbox"/> New System <input type="checkbox"/> Repair/Replace Existing (state new components installed and decommissioning/inspection results of existing components):						
System Installed By: <input checked="" type="checkbox"/> Certified Installer <input type="checkbox"/> Approved Homeowner			Notification Date: N/A			
<input checked="" type="checkbox"/> Registered Engineer/Supervision or Inspection by Registered Engineer			Date Installed: 7/23/18			
Septic Tank	Capacity (gal): 1,000	# of Compartments: 2	Material: Steel	Manufacturer: Greer		
Lift Station	Manufacturer: N/A	Pump (make/model): N/A		Alarms: <input type="checkbox"/> Yes <input checked="" type="checkbox"/> No		
Type of Field	<input type="checkbox"/> Deep Trench <input type="checkbox"/> Shallow Trench <input type="checkbox"/> Leach Pit <input checked="" type="checkbox"/> Bed <input type="checkbox"/> 5-Wide					
Soils - Visual and Perc Test	Classification: SW	Application Rate (sq. ft./bedroom): 150	Percolation Rate (min/inch): N/A			
Attach percolation test results or other soils report sealed by registered professional engineer as applicable.						
Soil Absorption System Details	Length (ft): 39.75'	Width (ft): 11.33'	Rock Depth: N/A	Effective Area (sq ft): 456		
	Rock Grade: N/A	Graveless Media: # Units: 38	Unit Area: 456	Manufacturer: Quick 4 high capacity chamber		
Freeze Protection	Septic Tank		Absorption Area		Sewer Lines	
	Soil Cover (feet)	>4'	>4'		>4'	
	Insulation (inches)					
Cleanout Pipes	# Cleanout(s): 1	# Septic Tank Vents: 2	# Leach Field Monitor Tubes: 4			
Vertical Separation Distance from Bottom of Soil Absorption System to: Groundwater >4' Impermeable Soils >6'						
Horizontal Separation Distances (measured from nearest edge to nearest edge)	list distances to all nearest:	Private Well	Public Well	Waterline	Surface Water	Property Line
	Septic Tank	>100'	N/A	N/A	>100'	>10'
	Soil Absorption System	>100'	N/A	N/A	>100'	>10'
	Lift Station	N/A	N/A	N/A	N/A	N/A
	Sewer Line(s)	>25'	N/A	>10'		
Horizontal Separation Distance from Soil Absorption System to Slope exceeding 25%:						
Comments/Criteria used to size commercial facility (state type of facility, # people, gpd/person, etc.): Documenting system installed last year.						
I certify that the information provided in Parts I, II, III and IV is correct:						
Signature	Robert L Walden		Printed Name Robert L Walden, PE			
Title or Certification No.	CE 13874		Date 5/11/19			
NOTE: Certified Installers or Approved Homeowners must sign and date. Professional Engineers must seal, sign, and date.						

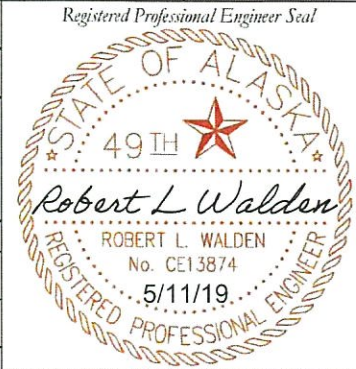

Legal Description: ASLS 88-031 Tract B

Street Address: Skwentna area

Part V. Water Supply System
(Optional but Recommended)

Potable Water Source <i>(check all that apply)</i>	Holding Tank: <input type="checkbox"/> above-ground <input type="checkbox"/> below-ground Capacity (gallons): Material:	
	<input type="checkbox"/> Roof Catchment <input checked="" type="checkbox"/> Surface Water <i>(identify):</i> Spring <input type="checkbox"/> On Lot Well <input type="checkbox"/> Off Lot Well/Service Line <i>(provide legal description of property where well is located or identify Public Water System below):</i>	
Classification of Water System	<input checked="" type="checkbox"/> Private <input type="checkbox"/> Public Classification: <input type="checkbox"/> Community <input type="checkbox"/> Non-Transient <input type="checkbox"/> Transient	
	If Public Water System, Name and/or PWS ID #: <i>(not necessary to complete the remainder of this form)</i>	
Well Information	Size of Casing (in): 30" culvert Depth of Well (ft): 14' Static Water Level (ft):	<i>(below top of casing)</i>
	Date Installed:	Height of Casing Above Ground: <i>(minimum 12 inches recommended)</i>
Construction Recommendations <i>(attach well log, if available)</i>	Is a sanitary seal or well cap installed on well casing?	<input type="checkbox"/> Yes <input checked="" type="checkbox"/> No <input type="checkbox"/> N/A
	Are the well wires enclosed in a conduit that attaches to the seal or well cap?	<input type="checkbox"/> Yes <input type="checkbox"/> No <input checked="" type="checkbox"/> N/A
	Is ground surface graded to drain away from casing at least ten (10) feet in all directions?	<input type="checkbox"/> Yes <input type="checkbox"/> No <input checked="" type="checkbox"/> N/A
	Was well casing grouted to at least ten (10) feet below the pitless adapter OR at least twenty (20) feet below the ground surface?	<input type="checkbox"/> Yes <input type="checkbox"/> No <input checked="" type="checkbox"/> N/A
	Is well located at least fifty (50) feet from surface water?	<input checked="" type="checkbox"/> Yes <input type="checkbox"/> No <input type="checkbox"/> N/A
Separation Distances	From On Lot Well to the Following On Lot Potential Sources of Contamination <i>(nearest edge to nearest edge):</i>	
	Fuel Tank (ft):	Size (gallons): <input type="checkbox"/> Above Ground <input type="checkbox"/> Below Ground
	Animal Containment Areas (ft): N/A	Animal Manure/Waste Storage Areas (ft):
	Outhouse/Pit Privy (ft):	Other Potential Contamination <i>(identify):</i>
	From On Lot Well to All Nearest Sources of Contamination on Adjacent Lot(s) <i>(nearest edge to nearest edge):</i>	
	Septic Tank (ft):	Soil Absorption System (ft): Sewer Lines (ft):
	Fuel Tank (ft):	Size (gallons): <input type="checkbox"/> Above Ground <input type="checkbox"/> Below Ground
	Animal Containment Areas (ft):	Animal Manure/Waste Storage Areas (ft):
	Outhouse/Pit Privy (ft):	Other Potential Contamination <i>(identify):</i>
Water Sample Results <i>(attach report)</i>	Date Taken:	Coliform/E.Coli: Other <i>(identify):</i>
	Nitrate/Nitrite:	Arsenic: Other <i>(identify):</i>
Comments/Recommendations: Spring on the 40 acres is where he gets his drinking water from. "Well" hand dug 14 feet deep with 30" Culvert is non-potable water source.		
I assert the information provided in Part V is correct to the best of my knowledge:		
Signature <i>Robert L Walden</i>	Printed Name Robert L Walden, PE	
Title CE 13874	Date 5/11/19	

More information on private water wells construction recommendations and best management practices is available at the Department's Drinking Water programs website: dec.alaska.gov/eh/dw/. Public water systems are regulated under Drinking Water Regulations 18 AAC 80.



Asbuilt P, J-3

Matanuska-Susitna Borough

ASLS 88-031 Tract B

FOR ADEC USE ONLY
By: Robert L Walden, PE

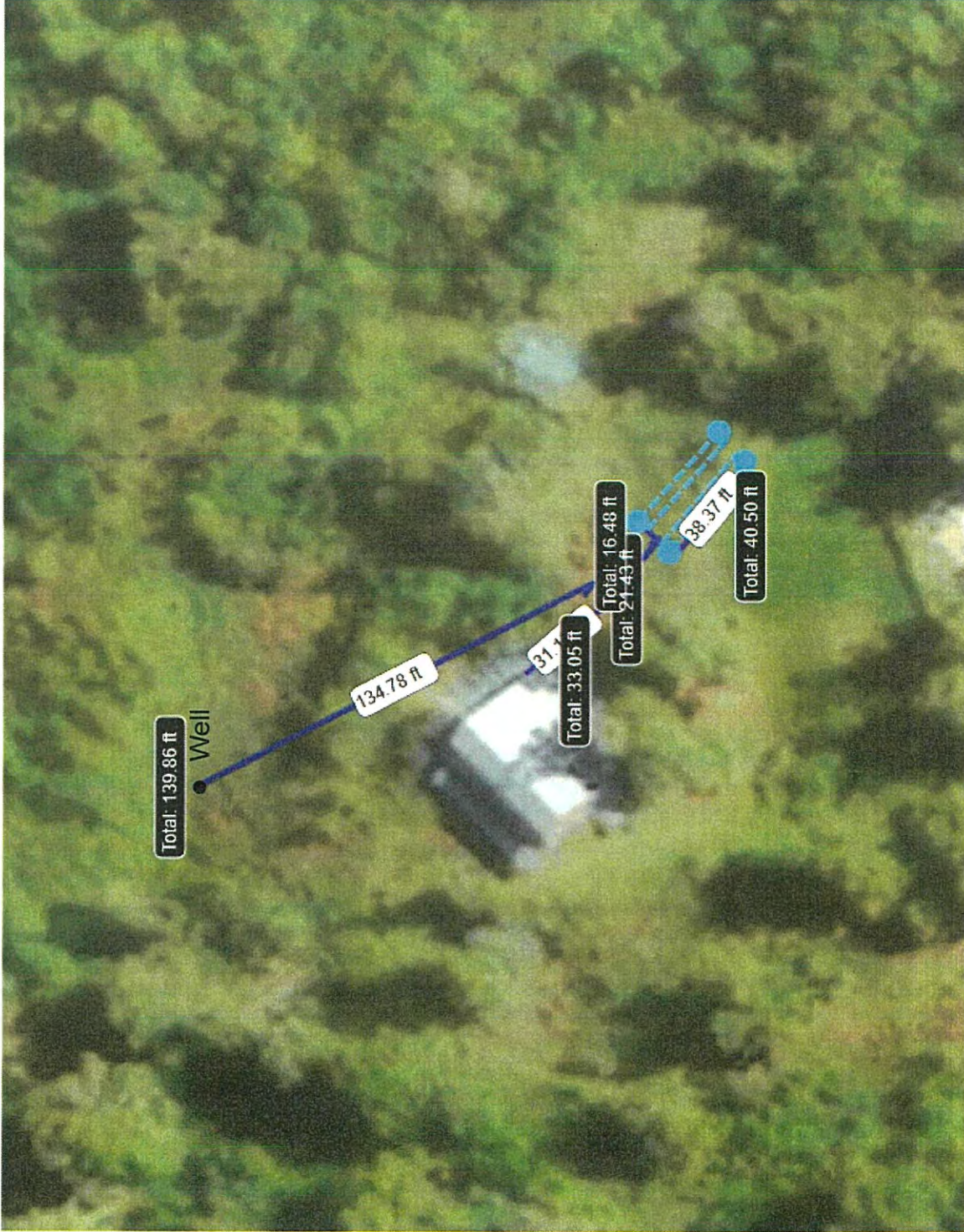

0.0 0.02 0.04 Miles

THIS MAP IS NOT TO BE USED FOR NAVIGATION

This map is solely for informational purposes only. The Borough makes no express or implied warranties with respect to the character, function, or capabilities of the map or the suitability of the map for any particular purpose beyond those originally intended by the Borough. For information regarding the full disclaimer and policies related to acceptable uses of this map, please contact the Matanuska-Susitna Borough GIS Division at 907-461-7658.

Notes

This map was automatically generated using Geocortex Essentials.



Legend

- Road Mileposts
- Roads
 - Highway
 - Major Road
 - Medium Road
 - Minor Road
 - Primitive Road
 - Private Road
- Alaska Railroad
- Mat-Su Borough Boundary
- Incorporated Cities
- Government Lot Lines
- Parcels
- Lakes and Rivers
- Streams
- Flood Zone

3-Bedroom



1:1,128

WGS_1984_Web_Mercator_Auxiliary_Sphere
© Matanuska-Susitna Borough



Asbuilt P.2-3

Matanuska-Susitna Borough ASLS 88-031 Tract B

For ADEC USE ONLY
By: Robert L Walden, PE

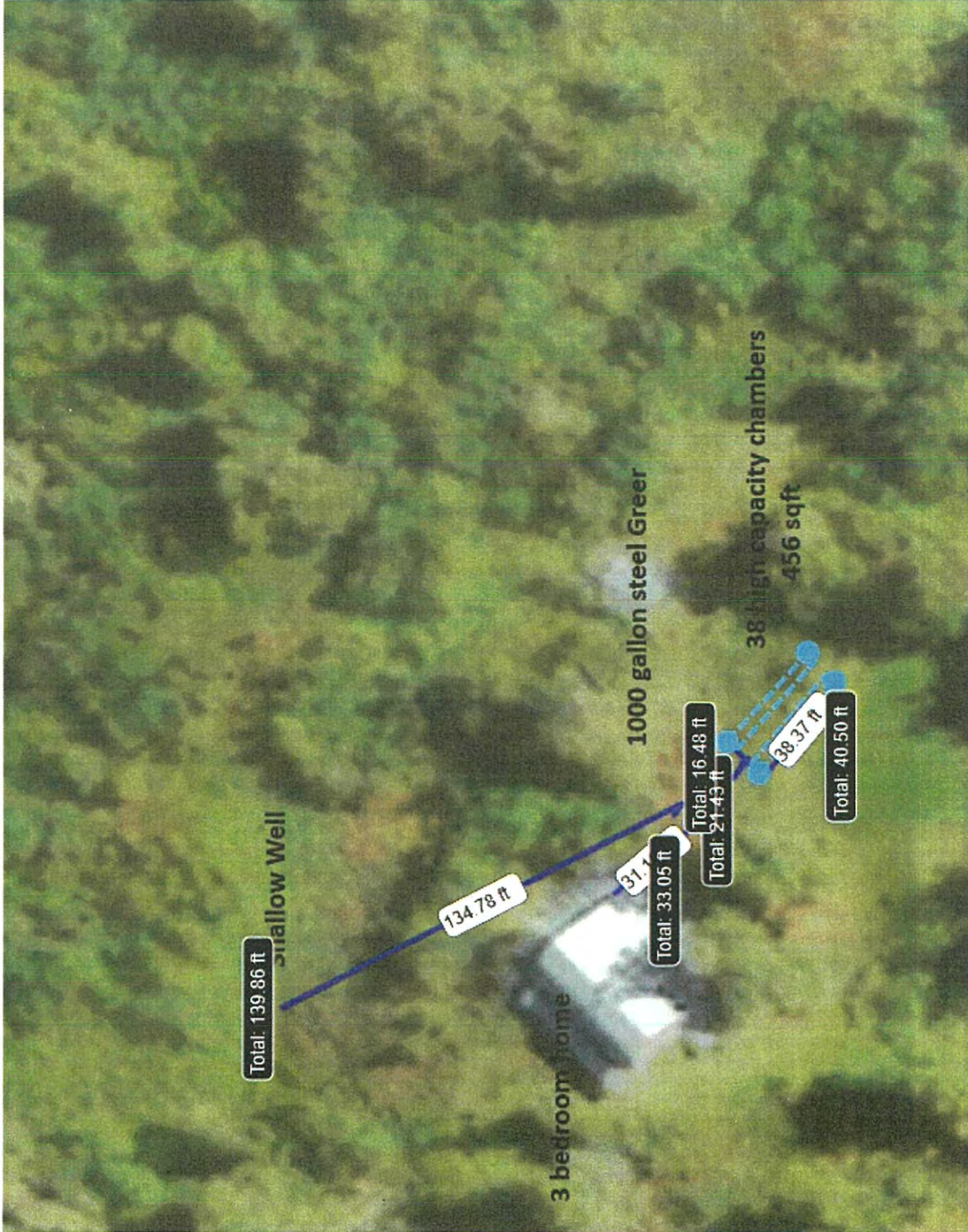

0.0

0.02

0.04

Miles

THIS MAP IS NOT TO BE USED FOR NAVIGATION

This map is solely for informational purposes only. The Borough makes no express or implied warranties with respect to the character, function, or capabilities of the map or the suitability of the map for any particular purpose beyond those originally intended by the Borough. For information regarding the full disclaimer and policies related to acceptable uses of this map, please contact the Matanuska-Susitna Borough, GIS Division at 907-661-7858.

WGS_1984_Web_Mercator_Auxiliary_Sphere
© Matanuska-Susitna Borough



Legend

- Road Mileposts
- Roads
 - Highway
 - Major Road
 - Medium Road
 - Minor Road
 - Primitive Road
 - Private Road
- + Alaska Railroad
- Mat-Su Borough Boundary
- Incorporated Cities
- Government Lot Lines
- Parcels
- Lakes and Rivers
- Streams
- Flood Zone



1:1,128

Notes

This map was automatically generated using Geocortex Essentials.



Asbuilt P, 3-3

Matanuska-Susitna Borough

ASLS 88-031 Tract B

FOR ADEC USE ONLY
By: Robert L Walden, PE



Legend

- Road Mileposts
- Roads
 - Highway
 - Major Road
 - Medium Road
 - Minor Road
 - Primitive Road
 - Private Road
- Alaska Railroad
- Mat-Su Borough Boundary
- Incorporated Cities
- Government Lot Lines
- Parcels
- Lakes and Rivers
- Streams
- Flood Zone

1:282

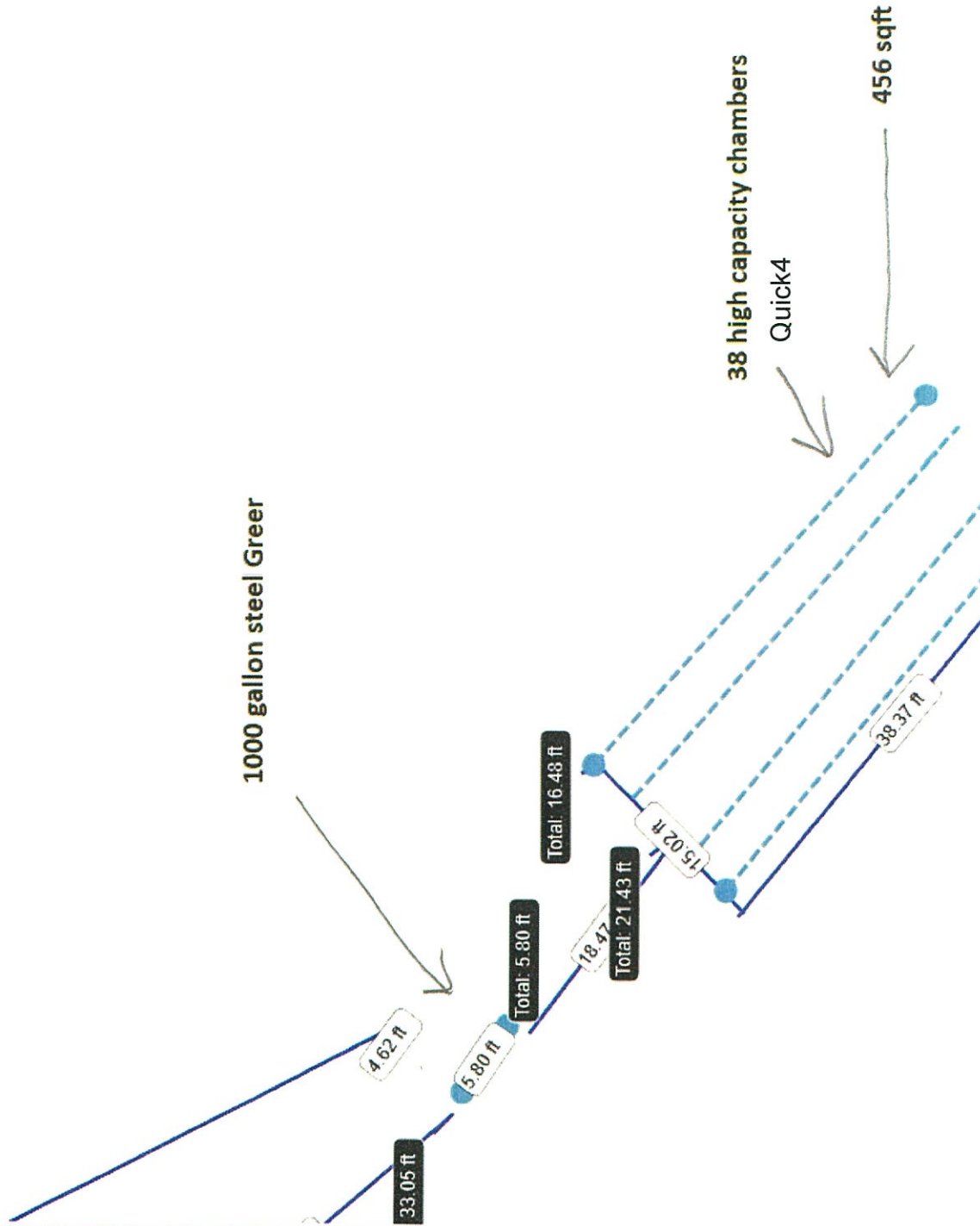

0.0 0 0.00 0.01 Miles

THIS MAP IS NOT TO BE USED FOR NAVIGATION

This map is solely for informational purposes only. The Borough makes no express or implied warranties with respect to the character, function, or capabilities of the map or the suitability of the map for any particular purpose beyond those originally intended by the Borough. For information regarding the full disclaimer and policies related to acceptable uses of this map, please contact the Matanuska-Susitna Borough GIS Division at 907-861-7858.

Notes

This map was automatically generated using Geocortex Essentials.