

"BASIS OF BEARING"

S 90°00'00" E (BLM RECORD Plot Accepted 7/16/65)
13133.69' (13135.32')

WASTEWATER DISP

Wastewater treatment and requirements of the Alaska

The Alaska Department of subdivision for plotting.

Paul E. P...
Signature

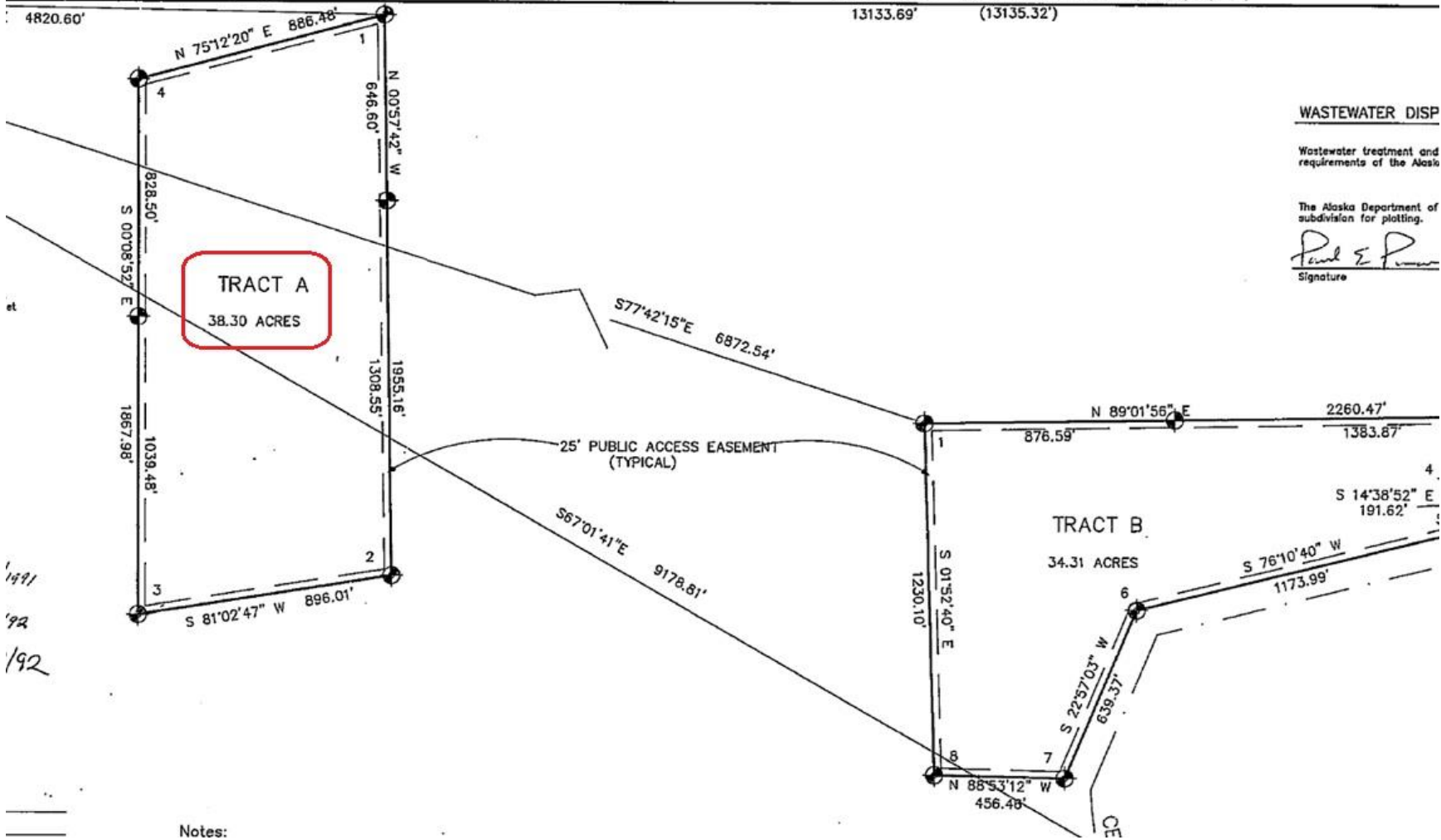

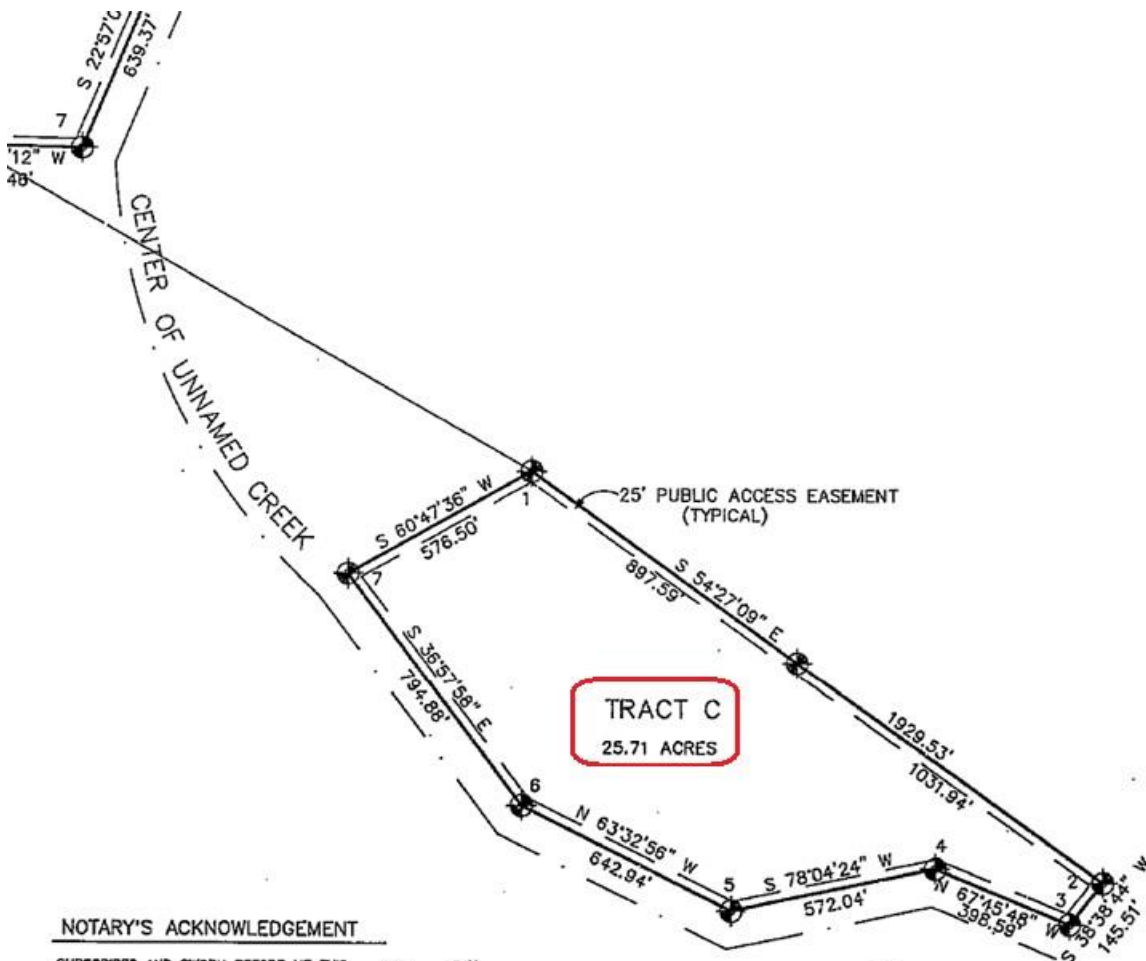

[Signature]
Notary Public

SURVE

I HEREBY
LICENSED
ALASKA AN
BY ME OR
MONUMENT
AND THAT

[Signature]
Michael J.

TRACT C
25.71 ACRES

NOTARY'S ACKNOWLEDGEMENT

SUBSCRIBED AND SWORN BEFORE ME THIS 10 DAY
OF March, 1992

FOR: Thomas P. Peyton

[Signature]
Notary Public for the State of Alaska

160 28, 1992
My Commission Expires

92-27
RECORDED - FILED
Anchorage, ALASKA DIST.
DATE 4/8 1992
TIME 12:36 P.M.
Facsimile by (AS/DL)
Address _____



True
 2003 Mean
 Magnetic
 Declination
 20 3/4° E
 See Note H

