

**NOTES**

- A. This survey was accomplished in accordance with AS 38.05 600, RRCS-SI 2003-11 and contract number GSC 665
- B. All bearings shown are true bearings as oriented to the Basis of Bearing and distances shown are reduced to horizontal field distances.
- C. The accuracy of the survey is greater than 1:5000.
- D. All parcels of land owned by the State of Alaska, located within 50.00 feet of, or bisected by a surveyed or protracted section line, are subject to a 50-foot(50') easement, each side of the section line, which is reserved to the State of Alaska for public highways under A.S. 19.10.010.
- E. The existing lessee's claim corners were recovered and used to control the location of the tract boundary.
- F. BASIS OF BEARING The Basis of Bearing for this plat was determined by high precision GPS survey using Topcon GGD receivers, differentially corrected and processed using Trimble Total Control, Version 2.73 processing software.
- G. BASIS OF COORDINATES The coordinates depicted on the plats are based on a tie to a monument of record using high precision GPS survey techniques. The bearing and distance obtained were applied to the record NAD27 position to compute the NAD83 positions of a corner of each tract.
- G. The natural meanders of the line of ordinary high water forms the true bounds of portions of Tracts A, B, E, F, and K. The approximate line of OHW as shown, is for area computations only, with the true corners being on the extension of the sidelines and their intersection with the natural meanders.
- H. The 2003 mean magnetic declination was determined by calculation using the Magnetic Declination Calculator (MIRC) maintained by Natural Resources Canada at [http://www.geolab.nrcan.gc.ca/geomag/mirc\\_e.shtml](http://www.geolab.nrcan.gc.ca/geomag/mirc_e.shtml)
- I. The Matanuska-Susitna Borough is not responsible for road construction or road maintenance.
- J. There is an 100 foot building setback from the line of ordinary high water of all public and navigable water bodies.
- K. There may be federal, state and local requirements governing land use. It is the responsibility of the individual parcel owner to obtain a determination whether such requirements apply to the development of the parcels shown hereon.
- L. No individual water supply system or sewage disposal system shall be permitted on any lot unless such system is located, constructed and equipped in accordance with the requirements, standards and recommendations of the State of Alaska, Department of Environmental Conservation, which govern those systems.

**CONTROL SURVEY - NAD83 CORS**

* Talkeetna CORS ARP	N 62° 18'	27.55614"	W 150° 25'	12.97660"
* Kenai 1 CORS ARP	N 60° 40'	30.28414"	W 151° 21'	00.57054"
* Shell	N 61° 59'	14.59950"	W 151° 31'	59.20292"
* Friday	N 61° 54'	10.28674"	W 151° 51'	24.68105"
* E 1/16 S33/S4	N 61° 56'	46.16160"	W 151° 50'	37.81291"
* WCMC CI Tract B	N 61° 55'	27.76039"	W 151° 53'	09.64635"
* C3 Tract C	N 61° 55'	16.76147"	W 151° 51'	30.66691"
* C3 Tract D	N 61° 55'	03.98706"	W 151° 49'	36.40398"
* CI Tract G	N 61° 56'	28.42113"	W 151° 48'	31.71956"
* CI Tr H / C4 Tr I	N 61° 56'	35.32062"	W 151° 49'	14.91882"

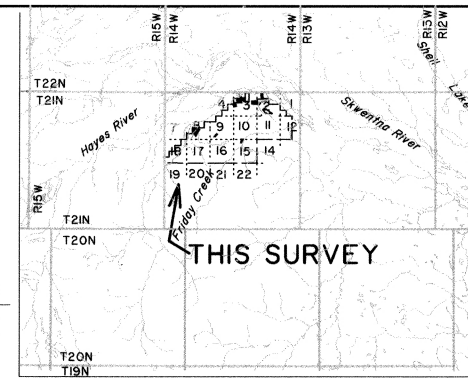

**VICINITY MAP**  
Scale 1" = 4 miles

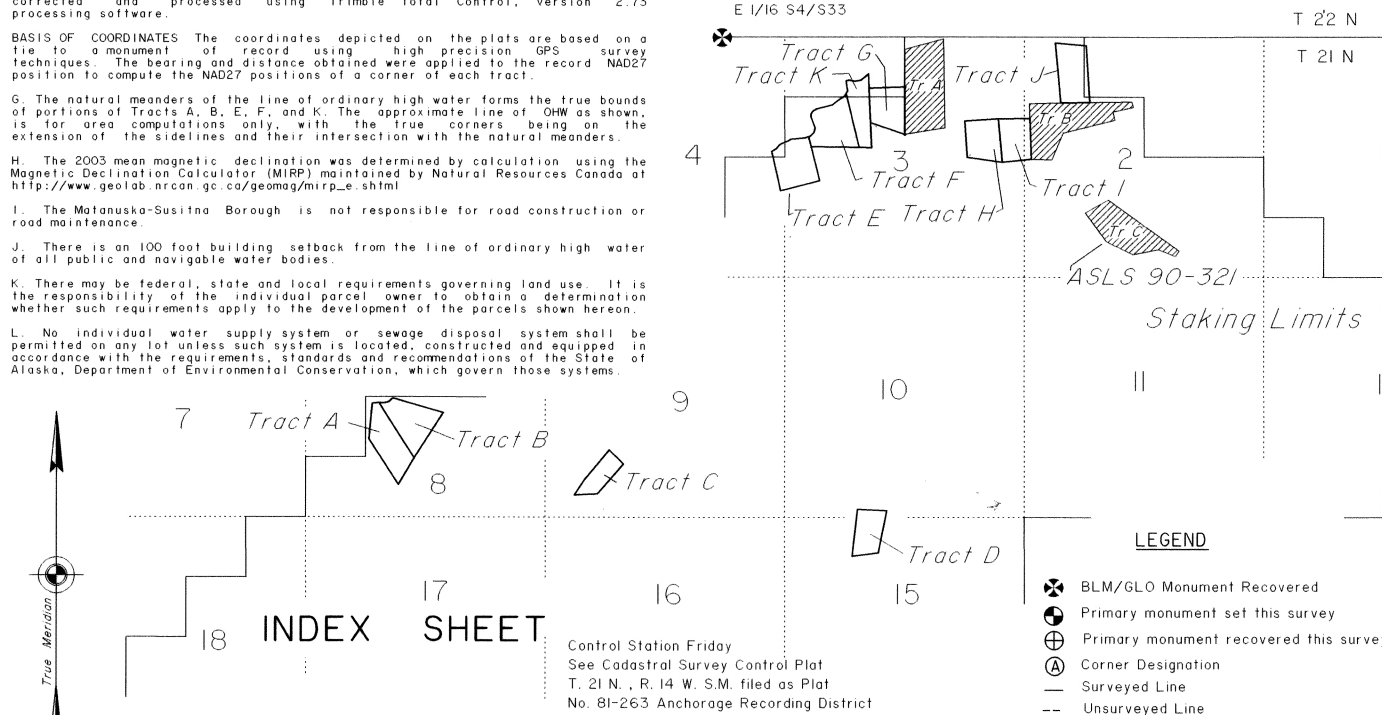

- LEGEND**
- ⊗ BLM/GLO Monument Recovered
  - ⊕ Primary monument set this survey
  - ⊕ Primary monument recovered this survey
  - ⊙ Corner Designation
  - Surveyed Line
  - Unsurveyed Line

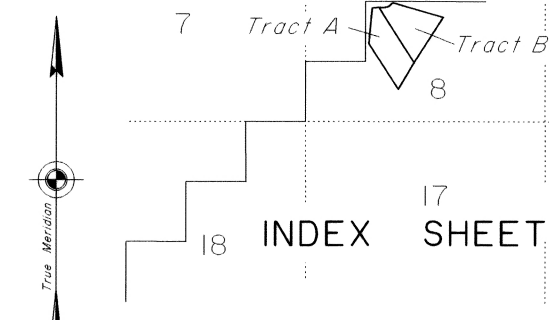

Control Station Friday  
See Cadastral Survey Control Plat  
T. 21 N., R. 14 W. S.M. filed as Plat  
No. 81-263 Anchorage Recording District

**Friday Creek Remote Recreational Cabin Sites**

2003 Mean Magnetic Declination 20 3/4° E. See Note H

Tract A Area= 19.82 acres
Tract B Area= 20.00 acres
Tract C Area= 10.46 acres
Tract D Area= 13.77 acres
Tract E Area= 19.97 acres
Tract F Area= 20.00 acres
Tract G Area= 15.88 acres
Tract H Area= 15.12 acres
Tract I Area= 14.21 acres
Tract J Area= 19.23 acres
Tract K Area= 14.11 acres
<b>Total area= 182.57 acres</b>

**SHEET INDEX**

TRACT A	SHEET 2
TRACT B	SHEET 2
TRACT C	SHEET 3
TRACT D	SHEET 4
TRACT E	SHEETS 5 8 6
TRACT F	SHEETS 5 8 6
TRACT G	SHEETS 5 8 6
TRACT H	SHEETS 7 8 0
TRACT I	SHEETS 7 8 0
TRACT J	SHEETS 7 8 0
TRACT K	SHEETS 5 8 6

**PLAT APPROVAL**

I certify that this subdivision plat has been found to comply with the Land Subdivision Regulations of the Matanuska-Susitna Borough and that the plat has been approved by Platting Authority by Plat Resolution 2005-112-SUB Dated APRIL 15, 2005 and that this plat has been approved for recording in the Anchorage Recording District, Third Judicial District, State of Alaska.

*See James P. Mugh*  
Planning and Land Use Director  
Date 7-12-05

Attest *Maileigh D. McShane*  
Platting Clerk



**CERTIFICATE OF PAYMENT OF TAXES**

I hereby certify that all current taxes and special assessments, through Dec, 2005 against the property, included in the subdivision, hereon have been paid.

*K. Steved*  
BOROUGH TAX COLLECTION OFFICIAL  
Date 7-12-05

**CERTIFICATE OF OWNERSHIP AND DEDICATION**

I, the undersigned, hereby certify that I am the Director, Division of Mining, Land and Water and that the State of Alaska is the owner of ASLS 2003-11 as shown hereon. I hereby approve this survey and plat for the State of Alaska and dedicate for public or private use as noted, all easements, public utility areas, and rights-of-way as shown and described hereon.

Dated: May 26, 2005 for *Gerald Jennings*  
Director, Division of Mining, Land and Water

**NOTARY'S ACKNOWLEDGEMENT**

SUBSCRIBED AND SWORN TO BEFORE ME THIS 26th DAY OF May, 2005

BY: GERALD JENNINGS

NOTARY FOR THE STATE OF ALASKA  
MY COMMISSION EXPIRES: 1-9-09

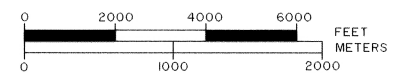

1 Meter = 3.280833 U.S. Survey Feet 1 U.S. acre = 0.4047 hectare

DATE OF SURVEY: BEGINNING: 09/23/2003 ENDING: 10/03/2003	NAME OF SURVEYOR: The Crazy Mountains JV 2000 E. Dowling Road, #6 Anchorage, AK 99507
STATE OF ALASKA DEPARTMENT OF NATURAL RESOURCES DIVISION OF MINING LAND AND WATER Anchorage, Alaska	
<b>ALASKA STATE LAND SURVEY NO. 2003-11</b>	
WITHIN UNSURVEYED Sections 2,3,4,8,9,10 and 15 T. 21 N., R. 14 W., SEWARD MERIDIAN, ALASKA Anchorage Recording District	
DRAWN BY: JEM DATE: 9/15/2003 SCALE: 1" = 2000'	APPROVAL RECOMMENDED <i>Gerald Jennings</i> 5/26/05 STATEWIDE PLATTING SUPERVISOR CHECKED BY: KJL File No. ASLS 20030011

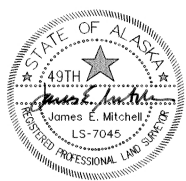

**SURVEYOR'S CERTIFICATE**

I hereby certify that I am properly registered and licensed to practice land surveying in the State of Alaska, that this plat represents a survey made by me or under my direct supervision, that the monuments shown hereon exist as described, and that all dimensions and other details are correct.

Date: December 8, 2004 Registration No. LS-7045

*James E. Mitchell*  
James E. Mitchell, Registered Land Surveyor

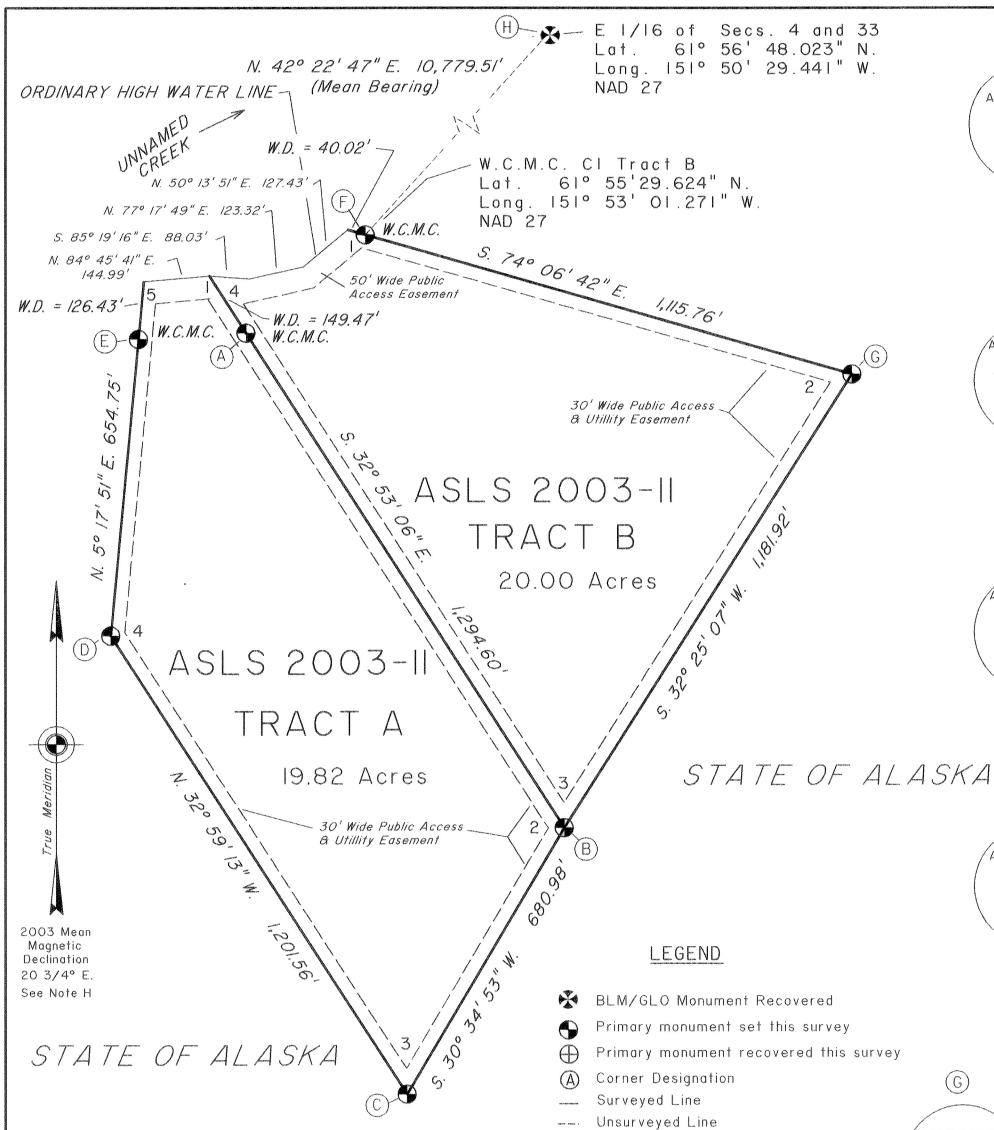

2003 Mean Magnetic Declination 20 3/4° E. See Note H

STATE OF ALASKA

- LEGEND**
- ⊗ BLM/GLO Monument Recovered
  - ⊕ Primary monument set this survey
  - ⊕ Primary monument recovered this survey
  - Ⓐ Corner Designation
  - Surveyed Line
  - - - Unsurveyed Line

**APPLICANT CERTIFICATE**

I, THE UNDERSIGNED, HEREBY CERTIFY THAT I AM THE APPLICANT OF TRACT A, ASLS 2003-II, ADL 228594 AS SHOWN HEREON. I HEREBY APPROVE THIS SURVEY AND PLAT.

DATE: 1/31/05

JENNIE A. BARGABOS  
P. O. BOX 521836  
BIG LAKE, ALASKA 99652

**NOTARY'S ACKNOWLEDGEMENT**

SUBSCRIBED AND SWORN TO BEFORE ME THIS 31<sup>ST</sup> DAY OF January 2005

BY: Jennie A. Bargabos

Jessica L. Schalkowski  
NOTARY FOR THE STATE OF ALASKA  
MY COMMISSION EXPIRES June 27, 2007

**APPLICANT CERTIFICATE**

I, THE UNDERSIGNED, HEREBY CERTIFY THAT I AM THE APPLICANT OF TRACT B, ASLS 2003-II, ADL 228405 AS SHOWN HEREON. I HEREBY APPROVE THIS SURVEY AND PLAT.

DATE: 1/31/05

WILLIAM M. BARGABOS  
P. O. BOX 521546  
BIG LAKE, ALASKA 99652

**NOTARY'S ACKNOWLEDGEMENT**

SUBSCRIBED AND SWORN TO BEFORE ME THIS 31<sup>ST</sup> DAY OF January 2005

BY: William M. Bargabos

Jessica L. Schalkowski  
NOTARY FOR THE STATE OF ALASKA  
MY COMMISSION EXPIRES June 27, 2007

- (A)**  
WC  
ASLS 2003-II  
MC  
C4  
TR B  
TR A  
LS 7045  
2003  
Set an alum. post, 28 ins. long, 2 1/2 ins. diam., 27 ins. in the ground, with alum. cap, 3 1/4 ins. diam., mkd. as shown.  
From which  
A cottonwood, 9 ins. diam., bears N. 73 1/2° E., 120.2 ft. dist., mkd. X BT.  
A steel rebar, 5/8 in. diam., 24 ins. long, driven 24 ins. in the ground with an alum. cap 2 ins. diam. marked RM#1 21.8 ft., bears S. 31° E., 21.8 ft. dist.  
A birch, 5 ins. diam., bears S. 87 3/4° W., 78.1 ft., dist., mkd. X BT.  
Place a DEEP-I magnet at the base of the alum. post and an orange Carsonite witness post 1 ft. North of the corner.
- (B)**  
ASLS 2003-II  
TR B  
C3  
TR A  
C2  
LS 7045  
2003  
Set an alum. post, 28 ins. long, 2 1/2 ins. diam., 26 ins. in the ground, with alum. cap, 3 1/4 ins. diam., mkd. as shown.  
From which  
A spruce, 8 ins. diam., bears S. 5 3/4° E., 91.8 ft. dist., mkd. X BT.  
A spruce, 10 ins. diam., bears N. 83° W., 48.6 ft., dist., mkd. X BT.  
A spruce, 8 ins. diam., bears N. 31 3/4° W., 44.8 ft., dist., mkd. X BT.  
Place a DEEP-I magnet at the base of the alum. post and an orange Carsonite witness post 1 ft. North of the corner.
- (C)**  
ASLS 2003-II  
TR A  
C3  
LS 7045  
2003  
Set an alum. post, 28 ins. long, 2 1/2 ins. diam., 28 ins. in the ground, with alum. cap, 3 1/4 ins. diam., mkd. as shown.  
From which  
A spruce, 8 ins. diam., bears S. 87 1/2° E., 68.5 ft. dist., mkd. X BT.  
A spruce, 5 ins. diam., bears S. 20 3/4° E., 68.1 ft., dist., mkd. X BT.  
A spruce, 9 ins. diam., bears N. 59° W., 78.4 ft., dist., mkd. X BT.  
Place a DEEP-I magnet at the base of the alum. post and an orange Carsonite witness post 1 ft. North of the corner.
- (D)**  
ASLS 2003-II  
C4  
TR A  
LS 7045  
2003  
Set an alum. post, 28 ins. long, 2 1/2 ins. diam., 26 ins. in the ground, with alum. cap, 3 1/4 ins. diam., mkd. as shown.  
From which  
A birch, 8 ins. diam., bears N. 53 1/2° E., 48.3 ft. dist., mkd. X BT.  
A spruce, 15 ins. diam., bears S. 79 1/4° E., 81.9 ft., dist., mkd. X BT.  
A spruce, 20 ins. diam., bears S. 59° W., 68.2 ft., dist., mkd. X BT.  
Place a DEEP-I magnet at the base of the alum. post and an orange Carsonite witness post 1 ft. North of the corner.
- (E)**  
WC  
ASLS 2003-II  
MC  
C3  
TR A  
LS 7045  
2003  
Set an alum. post, 28 ins. long, 2 1/2 ins. diam., 26 ins. in the ground, with alum. cap, 3 1/4 ins. diam., mkd. as shown.  
From which  
A birch, 18 ins. diam., bears S. 73 1/4° E., 85.6 ft. dist., mkd. X BT.  
A birch, 7 ins. diam., bears S. 8 1/4° E., 136.7 ft. dist., mkd. X BT.  
A spruce, 17 ins. diam., bears S. 61° W., 129.6 ft., dist., mkd. X BT.  
Place a DEEP-I magnet at the base of the alum. post and an orange Carsonite witness post 1 ft. North of the corner.
- (F)**  
WC  
ASLS 2003-II  
MC  
C3  
TR B  
LS 7045  
2003  
Set an alum. post, 28 ins. long, 2 1/2 ins. diam., 27 ins. in the ground, with alum. cap, 3 1/4 ins. diam., mkd. as shown.  
From which  
A spruce, 9 ins. diam., bears N. 46 1/2° E., 67.7 ft. dist., mkd. X BT.  
A spruce, 8 ins. diam., bears S. 61 1/2° E., 19.4 ft., dist., mkd. X BT.  
A spruce, 8 ins. diam., bears S. 21 1/4° W., 37.8 ft., dist., mkd. X BT.  
Place a DEEP-I magnet at the base of the alum. post and an orange Carsonite witness post 1 ft. North of the corner.
- (G)**  
ASLS 2003-II  
TR B  
C2  
LS 7045  
2003  
Set an alum. post, 28 ins. long, 2 1/2 ins. diam., 26 ins. in the ground, with alum. cap, 3 1/4 ins. diam., mkd. as shown.  
From which  
A spruce, 14 ins. diam., bears S. 43 1/2° E., 76.6 ft. dist., mkd. X BT.  
A spruce, 8 ins. diam., bears S. 31 1/2° W., 48.7 ft., dist., mkd. X BT.  
A birch, 12 ins. diam., bears N. 5° W., 25.2 ft., dist., mkd. X BT.  
Place a DEEP-I magnet at the base of the alum. post and an orange Carsonite witness post 1 ft. North of the corner.
- (H)**  
T22N  
R14W  
S 33  
16 S 4  
T21N  
1963  
Recovered an iron post, firmly set, projecting 3" above the ground with a brass cap, 3 1/4 ins. diam., mkd. as shown.  
From which original bearing trees  
A spruce, 14 ins. diam., bears N. 22 1/4° E., 66.6 ft. dist., with scribe marks 1/16 S33 BT visible on an open blaze.  
A birch, 12 ins. diam., bears N. 78 1/4° E., 72.7 ft., dist., with healed blaze.  
A birch, 12 ins. diam., bears S. 8 1/4° W., 96.2 ft., dist., with healed blaze.

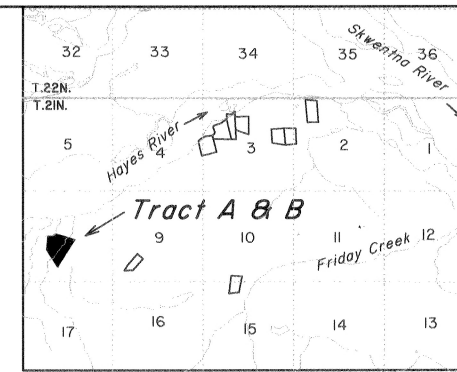

U.S.G.S. 1:63,360 Tyonek D-5 & D-6, 1954 SCALE 1" = 1 Mile

**VICINITY MAP**

- (D)**  
ASLS 2003-II  
C4  
TR A  
LS 7045  
2003  
Set an alum. post, 28 ins. long, 2 1/2 ins. diam., 26 ins. in the ground, with alum. cap, 3 1/4 ins. diam., mkd. as shown.  
From which  
A birch, 8 ins. diam., bears N. 53 1/2° E., 48.3 ft. dist., mkd. X BT.  
A spruce, 15 ins. diam., bears S. 79 1/4° E., 81.9 ft., dist., mkd. X BT.  
A spruce, 20 ins. diam., bears S. 59° W., 68.2 ft., dist., mkd. X BT.  
Place a DEEP-I magnet at the base of the alum. post and an orange Carsonite witness post 1 ft. North of the corner.
- (F)**  
WC  
ASLS 2003-II  
MC  
C3  
TR B  
LS 7045  
2003  
Set an alum. post, 28 ins. long, 2 1/2 ins. diam., 27 ins. in the ground, with alum. cap, 3 1/4 ins. diam., mkd. as shown.  
From which  
A spruce, 9 ins. diam., bears N. 46 1/2° E., 67.7 ft. dist., mkd. X BT.  
A spruce, 8 ins. diam., bears S. 61 1/2° E., 19.4 ft., dist., mkd. X BT.  
A spruce, 8 ins. diam., bears S. 21 1/4° W., 37.8 ft., dist., mkd. X BT.  
Place a DEEP-I magnet at the base of the alum. post and an orange Carsonite witness post 1 ft. North of the corner.

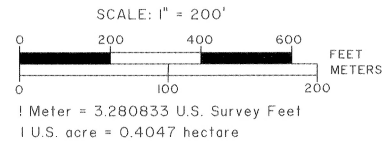

DATE OF SURVEY: BEGINNING: 09/23/2003 ENDING: 10/03/2003	NAME OF SURVEYOR: The Crazy Mountains JV 2000 E. Dowling Road, #6 Anchorage, AK 99507
STATE OF ALASKA DEPARTMENT OF NATURAL RESOURCES DIVISION OF MINING, LAND AND WATER Anchorage, Alaska	
ALASKA STATE LAND SURVEY NO. 2003-II	
WITHIN UNSURVEYED Sections 2, 3, 4, 8, 9, 10 and 15 T. 21 N., R. 14 W., SEWARD MERIDIAN, ALASKA Anchorage Recording District	
DRAWN BY: JEM	APPROVAL RECOMMENDED <i>Jessica L. Schalkowski</i> 5/26/05 STATEWIDE PLATTING SUPERVISOR DATE
DATE: 03/04/2004	CHECKED BY: KJL File No: ASLS 20030011
SCALE: 1" = 200'	

SHEET 2 of 8

Anchorage Recording District 2005-87



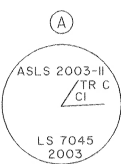

Set an alum. post, 28 ins. long, 2 1/2 ins. diam., 27 ins. in the ground, with alum. cap, 3 1/4 ins. diam., mkd. as shown.

From which

A spruce, 10 ins. diam., bears S. 30 1/4° E., 29.3 ft. dist., mkd. X BT.

A twin spruce, 12 ins. diam., bears S. 10° W., 42.3 ft. dist., mkd. X BT.

A spruce, 14 ins. diam., bears N. 68 1/2° W., 29.5 ft., dist., mkd. X BT.

Place a DEEP-I magnet at the base of the alum. post and an orange Carsonite witness post 1 ft. North of the corner.



Set an alum. post, 28 ins. long, 2 1/2 ins. diam., 26 ins. in the ground, with alum. cap, 3 1/4 ins. diam., mkd. as shown.

From which

A spruce, 8 ins. diam., bears S. 47° W., 40.0 ft., dist., mkd. X BT.

A spruce, 8 ins. diam., bears N. 84 1/4° W., 52.5 ft., dist., mkd. X BT.

A spruce, 8 ins. diam., bears N. 1° W., 14.9 ft. dist., mkd. X BT.

Place a DEEP-I magnet at the base of the alum. post and an orange Carsonite witness post 1 ft. North of the corner.



Set an alum. post, 28 ins. long, 2 1/2 ins. diam., 26 ins. in the ground, with alum. cap, 3 1/4 ins. diam., mkd. as shown.

From which

A spruce, 9 ins. diam., bears N. 73 1/4° E., 60.9 ft. dist., mkd. X BT.

A spruce, 8 ins. diam., bears S. 77 1/2° W., 60.6 ft. dist., mkd. X BT.

A spruce, 9 ins. diam., bears N. 52° W., 35.8 ft. dist., mkd. X BT.

Place a DEEP-I magnet at the base of the alum. post and an orange Carsonite witness post 1 ft. North of the corner.

E 1/16 of Secs. 4 and 33  
 Lat. 61° 56' 48.023" N.  
 Long. 151° 50' 29.441" W.  
 NAD 27

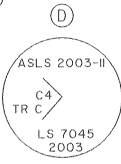

Set an alum. post, 28 ins. long, 2 1/2 ins. diam., 26 ins. in the ground, with alum. cap, 3 1/4 ins. diam., mkd. as shown.

From which

A spruce, 3 ins. diam., bears N. 47 3/4° E., 29.0 ft. dist., mkd. X BT.

A spruce, 12 ins. diam., bears S. 85° W., 33.5 ft. dist., mkd. X BT.

A spruce, 14 ins. diam., bears N. 53° W., 95.6 ft., dist., mkd. X BT.

Place a DEEP-I magnet at the base of the alum. post and an orange Carsonite witness post 1 ft. North of the corner.



Set an alum. post, 28 ins. long, 2 1/2 ins. diam., 26 ins. in the ground, with alum. cap, 3 1/4 ins. diam., mkd. as shown.

From which

A spruce, 11 ins. diam., bears N. 76° E., 24.7 ft. dist., mkd. X BT.

A spruce, 10 ins. diam., bears S. 83° W., 15.6 ft., dist., mkd. X BT.

A spruce, 12 ins. diam., bears N. 25 1/2° W., 15.0 ft., dist., mkd. X BT.

Place a DEEP-I magnet at the base of the alum. post and an orange Carsonite witness post 1 ft. North of the corner.

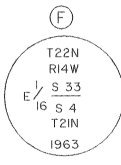

Recovered an iron post, firmly set, projecting 3" above the ground with a brass cap, 3 1/4 ins. diam., mkd. as shown.

From which original bearing trees

A spruce, 14 ins. diam., bears N. 22 1/4° E., 66.6 ft. dist., with scribe marks 1/16 S33 BT visible on an open blaze.

A birch, 12 ins. diam., bears N. 78 1/4° E., 72.7 ft., dist., with healed blaze.

A birch, 12 ins. diam., bears S. 8 1/4° W., 96.2 ft., dist., with healed blaze.

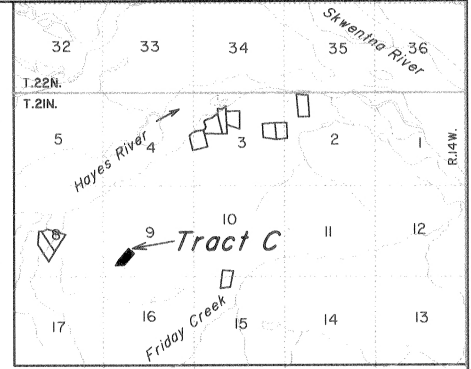

U.S.G.S. 1:63,360 Tyonek D-5 & D-6, 1954 SCALE 1" = 1 Mile

VICINITY MAP

LEGEND

- ⊗ BLM/GLO Monument Recovered
- ⊕ Primary monument set this survey
- ⊕ Primary monument recovered this survey
- Ⓐ Corner Designation
- Surveyed Line
- - - Unsurveyed Line

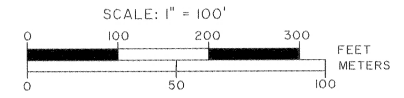

1 Meter = 3.280833 U.S. Survey Feet 1 U.S. acre = 0.4047 hectare

DATE OF SURVEY: BEGINNING: 09/23/2003 ENDING: 10/03/2003	NAME OF SURVEYOR: The Crazy Mountains JV 2000 E. Dowling Road, #6 Anchorage, AK 99507
STATE OF ALASKA DEPARTMENT OF NATURAL RESOURCES DIVISION OF MINING, LAND AND WATER Anchorage, Alaska	
ALASKA STATE LAND SURVEY NO. 2003-II	
WITHIN UNSURVEYED Sections 2, 3, 4, 8, 9, 10 and 15 T. 21 N., R. 14 W., SEWARD MERIDIAN, ALASKA Anchorage Recording District	
DRAWN BY: JEM	APPROVAL RECOMMENDED
DATE: 03/04/2004	STATEWIDE PLATTING SUPERVISOR DATE
SCALE: 1" = 100'	CHECKED BY: KJL File No. ASLS 200300II

STATE OF ALASKA

ASLS 2003-II  
 TRACT C  
 10.46 Acres

STATE OF ALASKA



2003 Mean  
 Magnetic  
 Declination  
 20 3/4° E.  
 See Note H

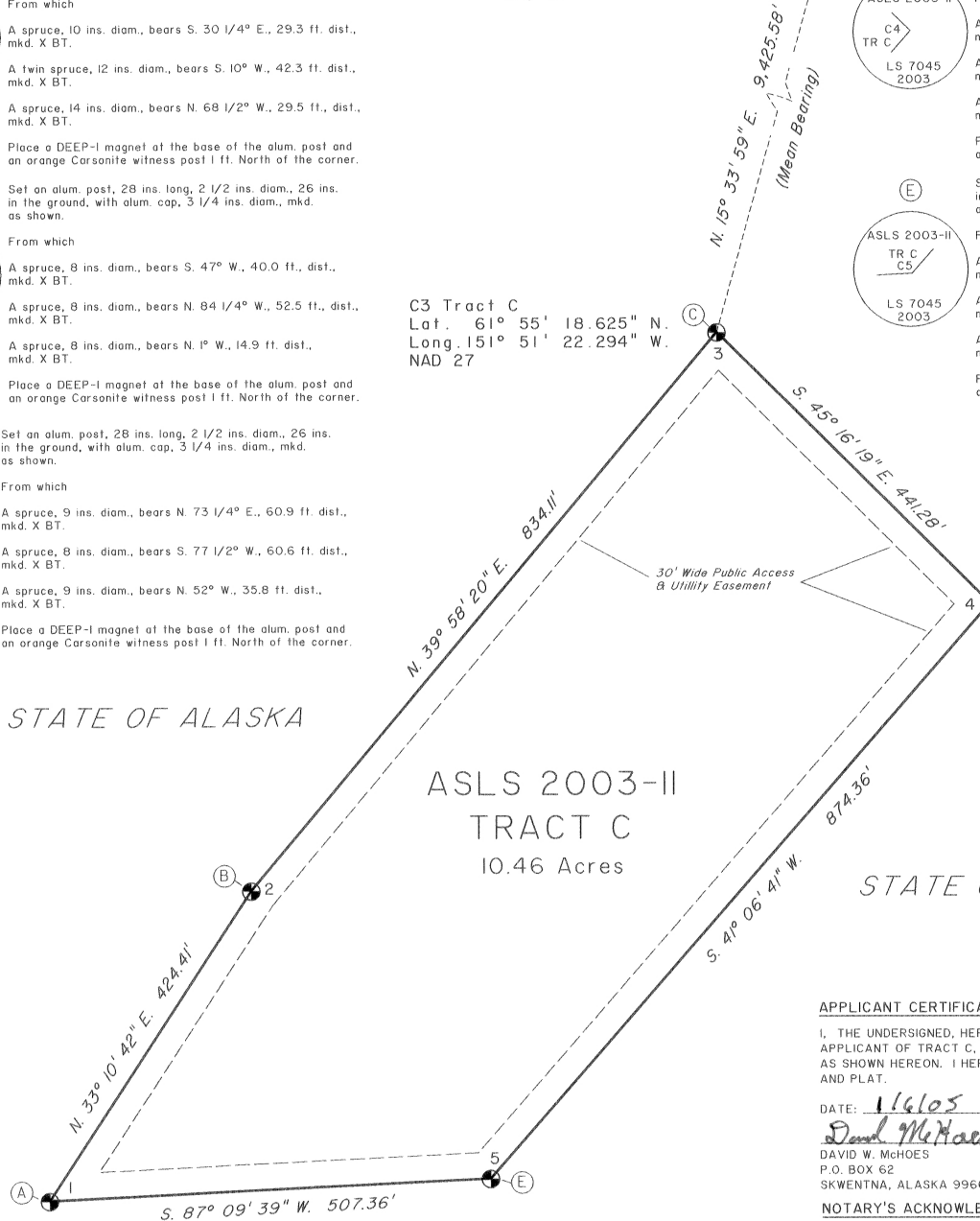

APPLICANT CERTIFICATE

I, THE UNDERSIGNED, HEREBY CERTIFY THAT I AM THE APPLICANT OF TRACT C, ASLS 2003-II, ADL 228419 AS SHOWN HEREON. I HEREBY APPROVE THIS SURVEY AND PLAT.

DATE: 1/6/05  
 David McHoes  
 DAVID W. McHOES  
 P.O. BOX 62  
 SKWENTNA, ALASKA 99667

NOTARY'S ACKNOWLEDGEMENT

SUBSCRIBED AND SWORN TO BEFORE ME THIS 6TH DAY OF JANUARY 2005  
 BY: David W. McHoes  
 Notary for the State of Alaska  
 My Commission Expires 1-9-05



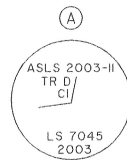
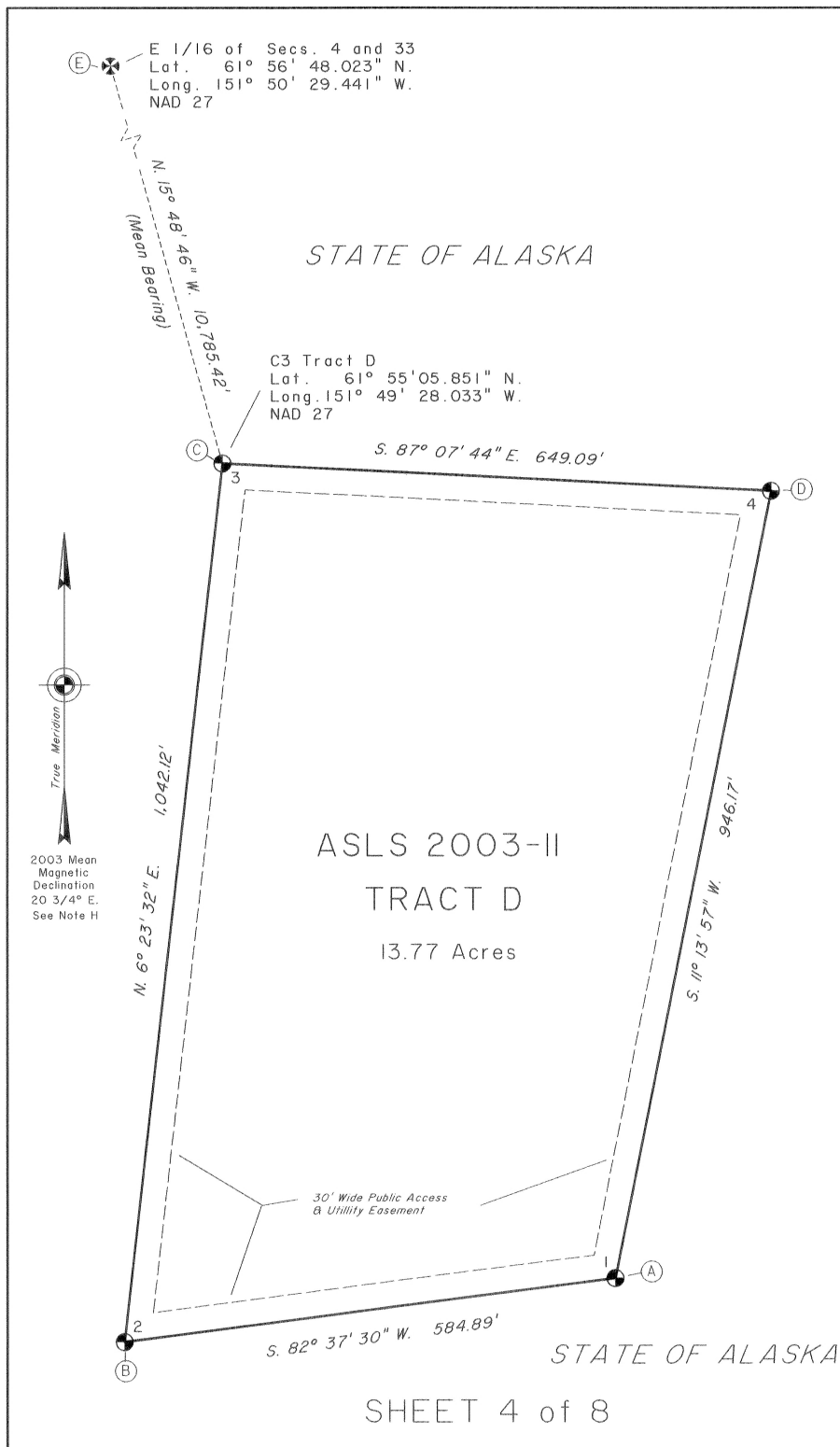

Set an alum. post, 28 ins. long, 2 1/2 ins. diam., 26 ins. in the ground, with alum. cap, 3 1/4 ins. diam., mkd. as shown.

From which

A birch, 10 ins. diam., bears N. 17 1/2° E., 112.9 ft. dist., mkd. X BT.

A birch, 9 ins. diam., bears S. 24 1/2° W., 23.0 ft., dist., mkd. X BT.

A steel rebar, 5/8 in. diam., 24 ins. long, driven 23 ins. in the ground with an alum. cap, 2 ins. diam., marked RM#1 28.1 ft., bears S. 85 3/4° W., 28.1 ft. dist.

Place a DEEP-1 magnet at the base of the alum. post and an orange Carsonite witness post 1 ft. North of the corner.

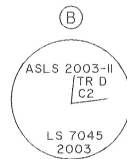

Set an alum. post, 28 ins. long, 2 1/2 ins. diam., 26 ins. in the ground, with alum. cap, 3 1/4 ins. diam., mkd. as shown.

From which

A steel rebar, 5/8 in. diam., 24 ins. long, driven 23 ins. in the ground with an alum. cap 2 ins. diam., marked RM#1 26.3 ft., bears N. 1 1/2° E., 26.3 ft. dist.

A spruce, 12 ins. diam., bears S. 27° E., 86.2 ft. dist., mkd. X BT.

A spruce, 8 ins. diam., bears S. 32° W., 66.4 ft., dist., mkd. X BT.

Place a DEEP-1 magnet at the base of the alum. post and an orange Carsonite witness post 1 ft. North of the corner.



Set an alum. post, 28 ins. long, 2 1/2 ins. diam., 26 ins. in the ground, with alum. cap, 3 1/4 ins. diam., mkd. as shown.

From which

A birch, 6 ins. diam., bears N. 32° E., 66.3 ft. dist., mkd. X BT.

A spruce, 13 ins. diam., bears S. 8° W., 96.6 ft. dist., mkd. X BT.

A spruce, 13 ins. diam., bears N. 13 1/2° W., 72.4 ft. dist., mkd. X BT.

Place a DEEP-1 magnet at the base of the alum. post and an orange Carsonite witness post 1 ft. North of the corner.

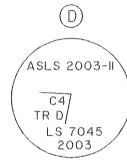

Set an alum. post, 28 ins. long, 2 1/2 ins. diam., 26 ins. in the ground, with alum. cap, 3 1/4 ins. diam., mkd. as shown.

From which

A spruce, 11 ins. diam., bears S. 21° E., 72.1 ft. dist., mkd. X BT.

A spruce, 14 ins. diam., bears S. 3° E., 105.0 ft., dist., mkd. X BT.

A steel rebar, 5/8 in. diam., 24 ins. long, driven 23 ins. in the ground with an alum. cap 2 ins. diam., marked RM#1 26.3 ft., bears S. 82 1/2° E., 26.3 ft. dist.

Place a DEEP-1 magnet at the base of the alum. post and an orange Carsonite witness post 1 ft. North of the corner.

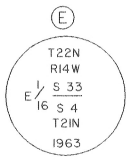

Recovered an iron post, firmly set, projecting 3" above the ground with a brass cap, 3 1/4 ins. diam., mkd. as shown.

From which original bearing trees

A spruce, 14 ins. diam., bears N. 22 1/4° E., 66.6 ft. dist., with scribe marks 1/16 S33 BT visible on an open blaze.

A birch, 12 ins. diam., bears N. 78 1/4° E., 72.7 ft., dist., with healed blaze.

A birch, 12 ins. diam., bears S. 8 1/4° W., 96.2 ft., dist., with healed blaze.

**LEGEND**

- ⊗ BLM/GLO Monument Recovered
- ⊕ Primary monument set this survey
- ⊕ Primary monument recovered this survey
- ⊙ Corner Designation
- Surveyed Line
- Unsurveyed Line

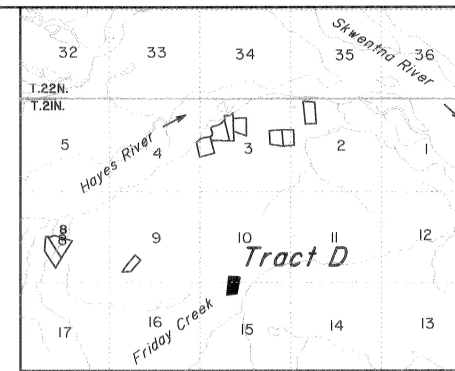

U.S.G.S. 1:63,360 Tyonek D-5 & D-6, 1954 SCALE 1" = 1 Mile

**VICINITY MAP**

**APPLICANT CERTIFICATE**

I, THE UNDERSIGNED, HEREBY CERTIFY THAT I AM THE APPLICANT OF TRACT D, ASLS 2003-II, ADL 228573 AS SHOWN HEREON. I HEREBY APPROVE THIS SURVEY AND PLAT.

DATE: 5-13-05

Clinton P. Cerda  
 CLINTON P. CERDA  
 P.O. BOX 2954  
 PALMER, ALASKA 99645

**NOTARY'S ACKNOWLEDGEMENT**

SUBSCRIBED AND SWORN TO BEFORE ME THIS 13<sup>th</sup> DAY OF May, 2004

BY Clinton P. Cerda

Jessica L. Schalkowski  
 NOTARY FOR THE STATE OF ALASKA  
 MY COMMISSION EXPIRES June 27, 2007



SCALE: 1" = 100'



1 Meter = 3.280833 U.S. Survey Feet 1 U.S. acre = 0.4047 hectare

DATE OF SURVEY: BEGINNING: 09/23/2003 ENDING: 10/03/2003	NAME OF SURVEYOR: The Crazy Mountains JV 2000 E. Dowling Road, #6 Anchorage, AK 99507
STATE OF ALASKA DEPARTMENT OF NATURAL RESOURCES DIVISION OF MINING, LAND AND WATER Anchorage, Alaska	
ALASKA STATE LAND SURVEY NO. 2003-II	
WITHIN UNSURVEYED Sections 2, 3, 4, 8, 9, 10 and 15 T. 21 N., R. 14 W., SEWARD MERIDIAN, ALASKA Anchorage Recording District	
DRAWN BY: JEM DATE: 3/04/2004	APPROVAL RECOMMENDED <u>Jessica Schalkowski</u> 5/26/05 STATEWIDE PLATTING SUPERVISOR DATE
SCALE: 1" = 100'	CHECKED BY: KJL File No: ASLS 200300II

Anchorage Recording District 2005-87

E 1/16 of Secs. 4 and 33  
 Lat. 61° 56' 48.023" N.  
 Long. 151° 50' 29.441" W.  
 NAD 27

2003 Mean  
 Magnetic  
 Declination  
 20 3/4° E.  
 See Note H

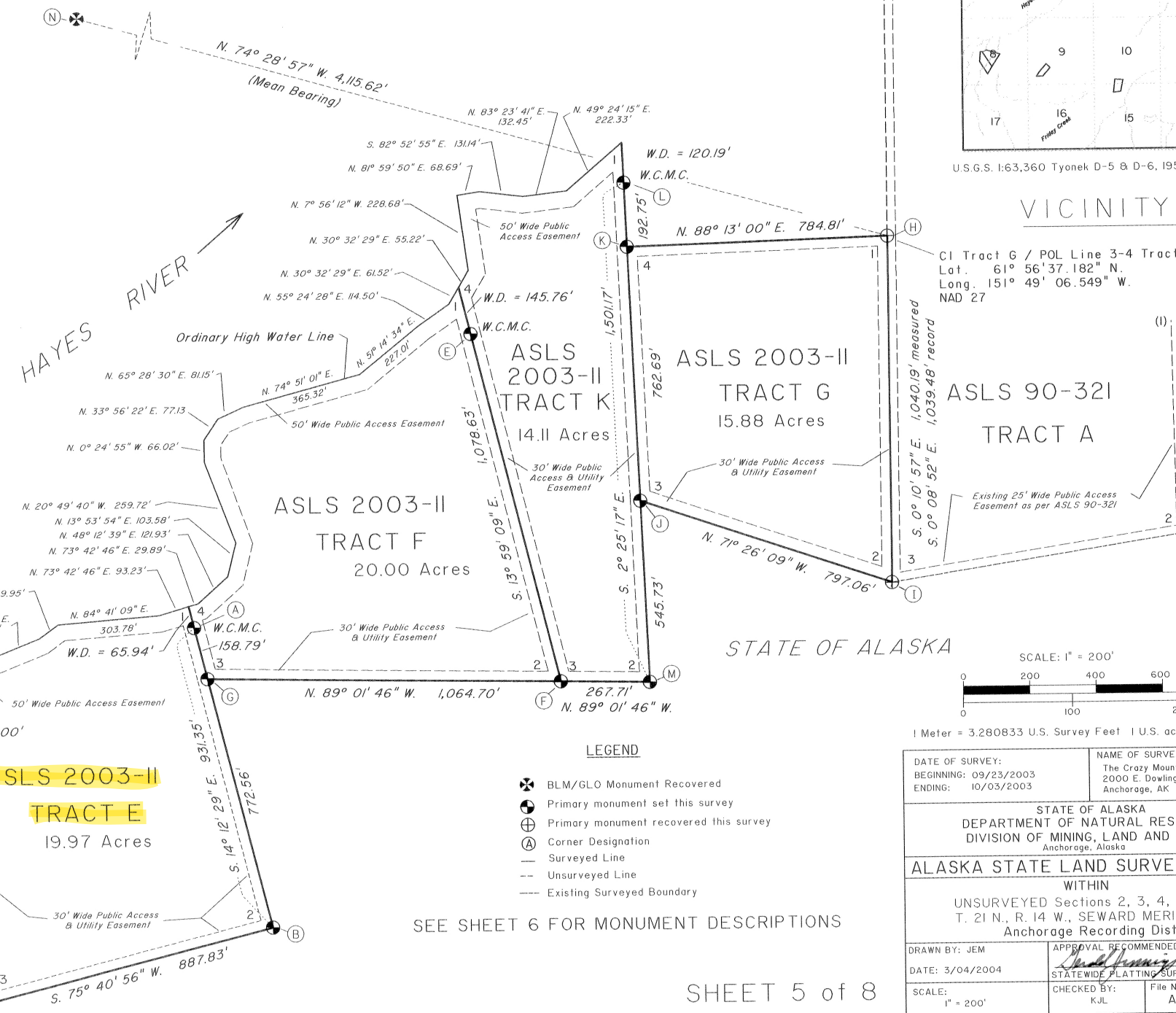

U.S.G.S. 1:63,360 Tyonek D-5 & D-6, 1954 SCALE 1" = 1 Mile

VICINITY MAP

CI Tract G / POL Line 3-4 Tract A ASLS 90-321  
 Lat. 61° 56' 37.182" N.  
 Long. 151° 49' 06.549" W.  
 NAD 27

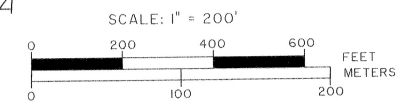

1 Meter = 3.280833 U.S. Survey Feet | U.S. acre = 0.4047 hectare

LEGEND

- ⊗ BLM/GLO Monument Recovered
- Primary monument set this survey
- ⊕ Primary monument recovered this survey
- Ⓐ Corner Designation
- Surveyed Line
- - - Unsurveyed Line
- - - Existing Surveyed Boundary

SEE SHEET 6 FOR MONUMENT DESCRIPTIONS

DATE OF SURVEY: BEGINNING: 09/23/2003 ENDING: 10/03/2003	NAME OF SURVEYOR: The Crazy Mountains JV 2000 E. Dowling Road, #6 Anchorage, AK 99507
STATE OF ALASKA DEPARTMENT OF NATURAL RESOURCES DIVISION OF MINING, LAND AND WATER Anchorage, Alaska	
ALASKA STATE LAND SURVEY NO. 2003-II WITHIN UNSURVEYED Sections 2, 3, 4, 8, 9, 10 and 15 T. 21 N., R. 14 W., SEWARD MERIDIAN, ALASKA Anchorage Recording District	
DRAWN BY: JEM DATE: 3/04/2004 SCALE: 1" = 200'	APPROVAL RECOMMENDED <i>[Signature]</i> 5/26/05 STATEWIDE PLATTING SUPERVISOR DATE CHECKED BY: KJL File No. ASLS 20030011

**(A)** Set an alum. post, 28 ins. long, 2 1/2 ins. diam., 26 ins. in the ground, with alum. cap. 3 1/4 ins. diam., mkd. as shown.

From which

ASLS 2003-II  
WC  
MC  
C4  
TR E TR F  
LS 7045  
2003

A spruce, 8 ins. diam., bears N. 75 1/2° E., 12.7 ft. dist., mkd. X BT.

A spruce, 11 ins. diam., bears S. 82° W., 19.5 ft., dist., mkd. X BT.

A spruce, 9 ins. diam., bears S. 16 3/4° W., 48.9 ft., dist., mkd. X BT.

Place a DEEP-I magnet at the base of the alum. post and an orange Carsonite witness post 1 ft. North of the corner.

**(B)** Set an alum. post, 28 ins. long, 2 1/2 ins. diam., 27 ins. in the ground, with alum. cap. 3 1/4 ins. diam., mkd. as shown.

From which

ASLS 2003-II  
TR E  
C2  
LS 7045  
2003

A birch, 14 ins. diam., bears N. 16° E., 65.3 ft. dist., mkd. X BT.

A spruce, 8 ins. diam., bears S. 84 3/4° E., 49.3 ft., dist., mkd. X BT.

A birch, 9 ins. diam., bears S. 5 1/2° W., 28.3 ft., dist., mkd. X BT.

Place a DEEP-I magnet at the base of the alum. post and an orange Carsonite witness post 1 ft. North of the corner.

**(C)** Set an alum. post, 28 ins. long, 2 1/2 ins. diam., 26 ins. in the ground, with alum. cap. 3 1/4 ins. diam., mkd. as shown.

From which

ASLS 2003-II  
TR E  
C3  
LS 7045  
2003

A spruce, 7 ins. diam., bears S. 15° E., 32.6 ft. dist., mkd. X BT.

A spruce, 6 ins. diam., bears S. 32 1/2° W., 48.2 ft., dist., mkd. X BT.

A spruce, 13 ins. diam., bears S. 84 1/2° W., 42.6 ft., dist., mkd. X BT.

Place a DEEP-I magnet at the base of the alum. post and an orange Carsonite witness post 1 ft. North of the corner.

**(D)** Set an alum. post, 28 ins. long, 2 1/2 ins. diam., 26 ins. in the ground, with alum. cap. 3 1/4 ins. diam., mkd. as shown.

From which

ASLS 2003-II  
WC  
MC  
C4  
TR E  
LS 7045  
2003

A spruce, 7 ins. diam., bears N. 69 3/4° E., 21.1 ft. dist., mkd. X BT.

A spruce, 15 ins. diam., bears S. 67 1/4° E., 37.3 ft. dist., mkd. X BT.

A spruce, 9 ins. diam., bears N. 6° W., 17.2 ft., dist., mkd. X BT.

Place a DEEP-I magnet at the base of the alum. post and an orange Carsonite witness post 1 ft. North of the corner.

**(E)** Set an alum. post, 28 ins. long, 2 1/2 ins. diam., 26 ins. in the ground, with alum. cap. 3 1/4 ins. diam., mkd. as shown.

From which

ASLS 2003-II  
WC  
MC  
C4  
TR K  
LS 7045  
2003

A spruce, 7 ins. diam., bears N. 58 3/4° E., 33.9 ft. dist., mkd. X BT.

A spruce, 9 ins. diam., bears S. 56 3/4° E., 29.7 ft., dist., mkd. X BT.

A spruce, 13 ins. diam., bears S. 12 1/4° W., 44.3 ft., dist., mkd. X BT.

Place a DEEP-I magnet at the base of the alum. post and an orange Carsonite witness post 1 ft. North of the corner.

**(F)** Set an alum. post, 28 ins. long, 2 1/2 ins. diam., 27 ins. in the ground, with alum. cap. 3 1/4 ins. diam., mkd. as shown.

From which

ASLS 2003-II  
TR E TR K  
C2 C3  
LS 7045  
2003

A spruce, 23 ins. diam., bears S. 76° W., 46.3 ft. dist., mkd. X BT.

A spruce, 11 ins. diam., bears N. 48° W., 49.9 ft., dist., mkd. X BT.

A spruce, 7 ins. diam., bears N. 10 1/4° W., 30.0 ft., dist., mkd. X BT.

Place a DEEP-I magnet at the base of the alum. post and an orange Carsonite witness post 1 ft. North of the corner.

**(G)** Set an alum. post, 28 ins. long, 2 1/2 ins. diam., 27 ins. in the ground, with alum. cap. 3 1/4 ins. diam., mkd. as shown.

From which

ASLS 2003-II  
TR F  
C3  
LS 7045  
2003

A spruce, 12 ins. diam., bears N. 15 1/2° E., 41.9 ft. dist., mkd. X BT.

A spruce, 15 ins. diam., bears N. 58 3/4° E., 80.9 ft., dist., mkd. X BT.

A spruce, 17 ins. diam., bears N. 56° W., 14.4 ft., dist., mkd. X BT.

Place a DEEP-I magnet at the base of the alum. post and an orange Carsonite witness post 1 ft. North of the corner.

**(H)** Recovered an alum. post, 2 1/2 ins. diam., firmly set projecting 6 ins. above the ground, with alum. cap. 2 1/2 ins. diam., mkd. as shown.

From which original bearing trees

ASLS 90-321  
TR A  
POL  
5318 LS  
1991

A spruce, 10 ins. diam., bears S. 65° 30' E., 12.8 ft. dist.

A spruce, 14 ins. diam., bears S. 59° 00' W., 26.3 ft., dist.

A spruce, 8 ins. diam., bears N. 10° 00' W., 28.8 ft., dist.

**(I)** Recovered an alum. post, 2 1/2 ins. diam., firmly set projecting 6 ins. above the ground, with alum. cap. 2 1/2 ins. diam., mkd. as shown.

From which original bearing trees

ASLS 90-321  
TR A  
C3  
5318 LS  
1991

A spruce, 7 ins. diam., bears N. 69° 30' E., 18.1 ft. dist.

A spruce, 10 ins. diam., bears S. 33° 30' E., 8.05 ft., dist.

A spruce, 9 ins. diam., bears N. 44° 30' W., 10.45 ft., dist.

**(J)** Set an alum. post, 28 ins. long, 2 1/2 ins. diam., 27 ins. in the ground, with alum. cap. 3 1/4 ins. diam., mkd. as shown.

From which

ASLS 2003-II  
TR K  
C3  
LS 7045  
2003

A spruce, 10 ins. diam., bears S. 75 1/2° E., 19.3 ft. dist., mkd. X BT.

A spruce, 7 ins. diam., bears S. 36 1/2° W., 54.2 ft., dist., mkd. X BT.

A spruce, 8 ins. diam., bears N. 35 1/2° W., 39.6 ft., dist., mkd. X BT.

Place a DEEP-I magnet at the base of the alum. post and an orange Carsonite witness post 1 ft. North of the corner.

**(K)** Set an alum. post, 28 ins. long, 2 1/2 ins. diam., 27 ins. in the ground, with alum. cap. 3 1/4 ins. diam., mkd. as shown.

From which

ASLS 2003-II  
TR K  
C4  
TR G  
LS 7045  
2003

A spruce, 7 ins. diam., bears N. 30° E., 36.6 ft. dist., mkd. X BT.

A spruce, 13 ins. diam., bears S. 68 1/4° E., 32.1 ft., dist., mkd. X BT.

A spruce, 11 ins. diam., bears S. 19° W., 30.0 ft., dist., mkd. X BT.

Place a DEEP-I magnet at the base of the alum. post and an orange Carsonite witness post 1 ft. North of the corner.

**(L)** Set an alum. post, 28 ins. long, 2 1/2 ins. diam., 26 ins. in the ground, with alum. cap. 3 1/4 ins. diam., mkd. as shown.

From which

ASLS 2003-II  
WC  
MC  
C4  
TR K  
LS 7045  
2003

A spruce, 10 ins. diam., bears S. 61° E., 13.6 ft., dist., mkd. X BT.

A spruce, 9 ins. diam., bears S. 8 3/4° E., 29.5 ft. dist., mkd. X BT.

A spruce, 7 ins. diam., bears S. 45° W., 22.2 ft., dist., mkd. X BT.

Place a DEEP-I magnet at the base of the alum. post and an orange Carsonite witness post 1 ft. North of the corner.

**(M)** Set an alum. post, 28 ins. long, 2 1/2 ins. diam., 25 ins. in the ground, with alum. cap. 3 1/4 ins. diam., mkd. as shown.

From which

ASLS 2003-II  
TR K  
C2  
LS 7045  
2003

A spruce, 12 ins. diam., bears S. 69° E., 24.1 ft. dist., mkd. X BT.

A spruce, 9 ins. diam., bears S. 73 1/2° W., 46.1 ft., dist., mkd. X BT.

A spruce, 8 ins. diam., bears N. 16 1/2° W., 31.3 ft., dist., mkd. X BT.

Place a DEEP-I magnet at the base of the alum. post and an orange Carsonite witness post 1 ft. North of the corner.

**(N)** Recovered an iron post, firmly set, projecting 3" above the ground with a brass cap, 3 1/4 ins. diam., mkd. as shown.

From which original bearing trees

T22N  
R14W  
S 33  
E 16 S 4  
T21N  
1963

A spruce, 14 ins. diam., bears N. 22 1/4° E., 66.6 ft. dist., with scribe marks 1/16 S33 BT visible on an open blaze.

A birch, 12 ins. diam., bears N. 78 1/4° E., 72.7 ft., dist., with healed blaze.

A birch, 12 ins. diam., bears S. 8 1/4° W., 96.2 ft., dist., with healed blaze.

**APPLICANT CERTIFICATE**

I, THE UNDERSIGNED, HEREBY CERTIFY THAT I AM THE APPLICANT OF TRACT E, ASLS 2003-II, ADL 228585 AS SHOWN HEREON. I HEREBY APPROVE THIS SURVEY AND PLAT.

DATE: March 25 2005

James D. Love

JAMES D. LOVE  
8280 E. 20th Ave.  
ANCHORAGE, ALASKA 99504

**NOTARY'S ACKNOWLEDGEMENT**

SUBSCRIBED AND SWORN TO BEFORE ME THIS 25 DAY OF MARCH, 2005

BY: JAMES D. LOVE

James D. Love

NOTARY FOR THE STATE OF ALASKA  
MY COMMISSION EXPIRES 1-9-09



NOTE: There is no applicant for Tract K

**APPLICANT CERTIFICATE**

I, THE UNDERSIGNED, HEREBY CERTIFY THAT I AM THE APPLICANT OF TRACT F, ASLS 2003-II, ADL 228433 AS SHOWN HEREON. I HEREBY APPROVE THIS SURVEY AND PLAT.

DATE: 5/23/05

Barbara A. Norris

BARBARA A. NORRIS  
2610 KLAMATH DRIVE  
ANCHORAGE, ALASKA 99517

**NOTARY'S ACKNOWLEDGEMENT**

SUBSCRIBED AND SWORN TO BEFORE ME THIS 23 DAY OF May, 2005

BY: Barbara A. Norris

NOTARY FOR THE STATE OF ALASKA  
MY COMMISSION EXPIRES \_\_\_\_\_



**APPLICANT CERTIFICATE**

I, THE UNDERSIGNED, HEREBY CERTIFY THAT I AM THE APPLICANT OF TRACT G, ASLS 2003-II, ADL 228583 AS SHOWN HEREON. I HEREBY APPROVE THIS SURVEY AND PLAT.

DATE: 7-18-05

James D. Love

ROY A. ROTH  
P.O. BOX 4103  
PALMER, ALASKA 99645

**NOTARY'S ACKNOWLEDGEMENT**

SUBSCRIBED AND SWORN TO BEFORE ME THIS 18th DAY OF February, 2005

BY: Roy A. Roth

James R. Schalkowski

NOTARY FOR THE STATE OF ALASKA  
MY COMMISSION EXPIRES June 27, 2007



DATE OF SURVEY: BEGINNING: 09/23/2003 ENDING: 10/03/2003	NAME OF SURVEYOR: The Crazy Mountains JV 2000 E. Dowling Road, #6 Anchorage, AK 99507
STATE OF ALASKA DEPARTMENT OF NATURAL RESOURCES DIVISION OF MINING, LAND AND WATER Anchorage, Alaska	
ALASKA STATE LAND SURVEY NO. 2003-II	
WITHIN UNSURVEYED Sections 2, 3, 4, 8, 9, 10 and 15 T. 21 N., R. 14 W., SEWARD MERIDIAN, ALASKA Anchorage Recording District	
DRAWN BY: JEM DATE: 3/04/2004	APPROVAL RECOMMENDED <u>James D. Love</u> 5/24/05 STATEWIDE PLATTING SUPERVISOR DATE
SCALE: 1" = 200'	CHECKED BY: KJL File No. ASLS 200300II





**(A)** Set on alum. post, 28 ins. long, 2 1/2 ins. diam., 27 ins. in the ground, with alum. cap., 3 1/4 ins. diam., mkd. as shown.

ASLS 2003-II  
 C1 | C4  
 TR H | TR I  
 LS 7045  
 2003

From which  
 A spruce, 9 ins. diam., bears N. 59 1/2° E., 29.0 ft. dist., mkd. X BT.  
 A spruce, 7 ins. diam., bears S. 29° E., 43.6 ft., dist., mkd. X BT.  
 A spruce, 9 ins. diam., bears N. 29° W., 46.5 ft., dist., mkd. X BT.

Place a DEEP-I magnet at the base of the alum. post and an orange Carsonite witness post 1 ft. North of the corner.

**(B)** Set on alum. post, 28 ins. long, 2 1/2 ins. diam., 27 ins. in the ground, with alum. cap., 3 1/4 ins. diam., mkd. as shown.

ASLS 2003-II  
 TR H | TR I  
 C2 | C3  
 LS 7045  
 2003

From which  
 A spruce, 5 ins. diam., bears N. 34 1/4° E., 19.9 ft. dist., mkd. X BT.  
 A spruce, 6 ins. diam., bears S. 42° E., 26.1 ft., dist., mkd. X BT.  
 A spruce, 8 ins. diam., bears N. 60° W., 21.8 ft., dist., mkd. X BT.

Place a DEEP-I magnet at the base of the alum. post and an orange Carsonite witness post 1 ft. North of the corner.

**(C)** Set on alum. post, 28 ins. long, 2 1/2 ins. diam., 27 ins. in the ground, with alum. cap., 3 1/4 ins. diam., mkd. as shown.

ASLS 2003-II  
 TR H  
 C3  
 LS 7045  
 2003

From which  
 A spruce, 13 ins. diam., bears N. 70° E., 30.6 ft. dist., mkd. X BT.  
 A spruce, 10 ins. diam., bears S. 19° W., 35.5 ft., dist., mkd. X BT.  
 A spruce, 8 ins. diam., bears N. 66° W., 31.6 ft., dist., mkd. X BT.

Place a DEEP-I magnet at the base of the alum. post and an orange Carsonite witness post 1 ft. North of the corner.

**(D)** Set on alum. post, 28 ins. long, 2 1/2 ins. diam., 26 ins. in the ground, with alum. cap., 3 1/4 ins. diam., mkd. as shown.

ASLS 2003-II  
 C4  
 TR H  
 LS 7045  
 2003

From which  
 A spruce, 9 ins. diam., bears N. 8° E., 31.0 ft. dist., mkd. X BT.  
 A spruce, 8 ins. diam., bears S. 32° W., 34.2 ft. dist., mkd. X BT.  
 A spruce, 8 ins. diam., bears N. 12° W., 27.1 ft., dist., mkd. X BT.

Place a DEEP-I magnet at the base of the alum. post and an orange Carsonite witness post 1 ft. North of the corner.

**(E)** Set on alum. post, 28 ins. long, 2 1/2 ins. diam., 27 ins. in the ground, with alum. cap., 3 1/4 ins. diam., mkd. as shown.

ASLS 2003-II  
 ASLS 90-321  
 C1 | TR B  
 TR I  
 LS 7045  
 2003

From which  
 A spruce, 6 ins. diam., bears N. 82 1/2° E., 23.1 ft. dist., mkd. X BT.  
 A spruce, 10 ins. diam., bears S. 5 3/4° E., 53.4 ft., dist., mkd. X BT.  
 A spruce, 10 ins. diam., bears N. 16° W., 55.4 ft., dist., mkd. X BT.

Place a DEEP-I magnet at the base of the alum. post and an orange Carsonite witness post 1 ft. North of the corner.

**(F)** Recovered an alum. post, 2 1/2 ins. diam., firmly set projecting 8 ins. above the ground, with alum. cap., 2 1/2 ins. diam., mkd. as shown.

ASLS 90-321  
 TR B  
 C8  
 5318 LS  
 1991

From which original bearing trees  
 A spruce, 8 ins. diam., bears N. 77° 00' E., 12.7 ft. dist., mkd. X BT.  
 A spruce, 8 ins. diam., bears S. 24° 30' E., 8.1 ft., dist., mkd. X BT.  
 A spruce, 10 ins. diam., bears N. 74° 00' W., 11.2 ft., dist., mkd. X BT.

**(G)** Recovered an alum. post, 2 1/2 ins. diam., firmly set projecting 5 ins. above the ground, with alum. cap., 2 1/2 ins. diam., mkd. as shown.

ASLS 90-321  
 TR B  
 C1  
 5318 LS  
 1991

From which original bearing trees  
 A spruce, 10 ins. diam., bears N. 87° 30' E., 14.9 ft. dist., mkd. X BT.  
 A birch, 14 ins. diam., bears S. 69° 00' W., 25.3 ft., dist., mkd. X BT.  
 A spruce, 10 ins. diam., bears N. 22° 00' W., 20.7 ft., dist., mkd. X BT.

**(H)** Set on alum. post, 28 ins. long, 2 1/2 ins. diam., 27 ins. in the ground, with alum. cap., 3 1/4 ins. diam., mkd. as shown.

ASLS 2003-II  
 TR J  
 C1  
 TR B  
 ASLS 90-321  
 LS 7045  
 2003

From which  
 A spruce, 6 ins. diam., bears N. 72 1/2° E., 22.6 ft. dist., mkd. X BT.  
 A spruce, 5 ins. diam., bears S. 40 1/2° W., 18.1 ft., dist., mkd. X BT.  
 A spruce, 6 ins. diam., bears N. 12 3/4° W., 38.9 ft., dist., mkd. X BT.

Place a DEEP-I magnet at the base of the alum. post and an orange Carsonite witness post 1 ft. North of the corner.

**(I)** Recovered an alum. post, 2 1/2 ins. diam., firmly set projecting 4 ins. above the ground, with alum. cap., 2 1/2 ins. diam., mkd. as shown.

ASLS 90-321  
 POL  
 TR B  
 5318 LS  
 1991

From which original bearing trees  
 A birch, 12 ins. diam., bears S. 66° 00' E., 12.7 ft. dist., (record 8.9 ft.)  
 A birch, 12 ins. diam., bears S. 71° 00' W., 27.2 ft., dist., (record 12.7)  
 A spruce, 8 ins. diam., bears N. 6° 00' W., 8.9 ft., dist., (record 12.7)

**(J)** Set on alum. post, 28 ins. long, 2 1/2 ins. diam., 26 ins. in the ground, with alum. cap., 3 1/4 ins. diam., mkd. as shown.

ASLS 2003-II  
 TR J  
 C2  
 TR B  
 ASLS 90-321  
 LS 7045  
 2003

From which  
 A spruce, 12 ins. diam., bears N. 68 1/4° E., 15.5 ft. dist., mkd. X BT.  
 A spruce, 12 ins. diam., bears S. 32 1/4° E., 25.8 ft. dist., mkd. X BT.  
 A spruce, 10 ins. diam., bears S. 47 3/4° W., 21.4 ft., dist., mkd. X BT.

Place a DEEP-I magnet at the base of the alum. post and an orange Carsonite witness post 1 ft. North of the corner.

**(K)** Set on alum. post, 28 ins. long, 2 1/2 ins. diam., 26 ins. in the ground, with alum. cap., 3 1/4 ins. diam., mkd. as shown.

ASLS 2003-II  
 C3  
 TR J  
 LS 7045  
 2003

From which  
 A spruce, 15 ins. diam., bears S. 31 3/4° E., 19.6 ft. dist., mkd. X BT.  
 A spruce, 14 ins. diam., bears S. 40 1/4° W., 24.3 ft., dist., mkd. X BT.  
 A spruce, 13 ins. diam., bears N. 11 1/2° W., 51.2 ft., dist., mkd. X BT.

Place a DEEP-I magnet at the base of the alum. post and an orange Carsonite witness post 1 ft. North of the corner.

**(L)** Set on alum. post, 28 ins. long, 2 1/2 ins. diam., 28 ins. in the ground, with alum. cap., 3 1/4 ins. diam., mkd. as shown.

ASLS 2003-II  
 C4  
 TR J  
 LS 7045  
 2003

From which  
 A birch, 13 ins. diam., bears S. 63° E., 27.1 ft. dist., mkd. X BT.  
 A birch, 9 ins. diam., bears S. 25 1/2° W., 31.0 ft., dist., mkd. X BT.  
 A birch, 7 ins. diam., bears N. 62 1/4° W., 20.7 ft., dist., mkd. X BT.

Place a DEEP-I magnet at the base of the alum. post and an orange Carsonite witness post 1 ft. North of the corner.

**(M)** Recovered an alum. post, 2 1/2 ins. diam., loosely set projecting 8 ins. above the ground, now firmly set projecting 4 ins. above the ground with alum. cap., 2 1/2 ins. diam., mkd. as shown.

ASLS 90-321  
 TR B  
 C2  
 5318 LS  
 1991

From which original bearing trees  
 A spruce, 10 ins. diam., bears N. 53° 00' E., 27.1 ft. dist., mkd. X BT.  
 A spruce, 12 ins. diam., bears S. 40° 00' E., 18.7 ft., dist., mkd. X BT.  
 A birch, 12 ins. diam., bears N. 20° 00' W., 19.0 ft., dist., mkd. X BT.

**(N)** Recovered an iron post, firmly set, projecting 3" above the ground with a brass cap., 3 1/4 ins. diam., mkd. as shown.

T22N  
 R14W  
 1/4 S 33  
 E 1/4 S 4  
 T21N  
 1963

From which original bearing trees  
 A spruce, 14 ins. diam., bears N. 22 1/4° E., 66.6 ft. dist., with scribe marks 1/16 S33 BT visible on an open blaze.  
 A birch, 12 ins. diam., bears N. 78 1/4° E., 72.7 ft., dist., with healed blaze.  
 A birch, 12 ins. diam., bears S. 8 1/4° W., 96.2 ft., dist., with healed blaze.

**APPLICANT CERTIFICATE**

I, THE UNDERSIGNED, HEREBY CERTIFY THAT I AM THE APPLICANT OF TRACT H, ASLS 2003-II, ADL 228396 AS SHOWN HEREON. I HEREBY APPROVE THIS SURVEY AND PLAT.

DATE: 04/22/05  
Thomas P. Payton by Dianne Payton for  
 THOMAS P. PAYTON  
 P.O. BOX 1  
 SKWENTNA, ALASKA 99667

**NOTARY'S ACKNOWLEDGEMENT**

SUBSCRIBED AND SWORN TO BEFORE ME THIS 22<sup>nd</sup> DAY OF April, 2007  
 BY Dianne Payton P.O.A., for Thomas Payton

Janica R. Schalkowski  
 NOTARY FOR THE STATE OF ALASKA  
 MY COMMISSION EXPIRES June 27, 2007



2005-87 r/c  
 Anchorage REC DIST  
 Date 7-14 2005  
 Time 9:42 AM  
 Requested By Met. Su  
 Address Bornigt  
508 10th Ave

**APPLICANT CERTIFICATE**

I, THE UNDERSIGNED, HEREBY CERTIFY THAT I AM THE APPLICANT OF TRACT I, ASLS 2003-II, ADL 228397 AS SHOWN HEREON. I HEREBY APPROVE THIS SURVEY AND PLAT.

DATE: 04/22/05  
Dianne D. Payton  
 DIANNE D. PAYTON  
 P.O. BOX 1  
 SKWENTNA, ALASKA 99667

**NOTARY'S ACKNOWLEDGEMENT**

SUBSCRIBED AND SWORN TO BEFORE ME THIS 22<sup>nd</sup> DAY OF April, 2007  
 BY Dianne D. Payton

Janica R. Schalkowski  
 NOTARY FOR THE STATE OF ALASKA  
 MY COMMISSION EXPIRES June 27, 2007

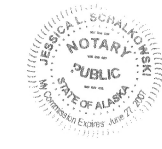

**APPLICANT CERTIFICATE**

I, THE UNDERSIGNED, HEREBY CERTIFY THAT I AM THE APPLICANT OF TRACT J, ASLS 2003-II, ADL 228396 AS SHOWN HEREON. I HEREBY APPROVE THIS SURVEY AND PLAT.

DATE: 02/11/05  
Israel Payton  
 ISRAEL P. PAYTON  
 P.O. BOX 1  
 SKWENTNA, ALASKA 99667

**NOTARY'S ACKNOWLEDGEMENT**

SUBSCRIBED AND SWORN TO BEFORE ME THIS 11<sup>th</sup> DAY OF February, 2007  
 BY Israel Payton

Janica R. Schalkowski  
 NOTARY FOR THE STATE OF ALASKA  
 MY COMMISSION EXPIRES June 27, 2007

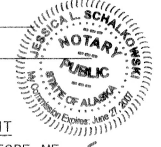

DATE OF SURVEY: BEGINNING: 09/23/2003 ENDING: 10/03/2003	NAME OF SURVEYOR: The Crazy Mountains JV 2000 E. Dowling Road, #6 Anchorage, AK 99507
STATE OF ALASKA DEPARTMENT OF NATURAL RESOURCES DIVISION OF MINING, LAND AND WATER Anchorage, Alaska	
<b>ALASKA STATE LAND SURVEY NO. 2003-II</b>	
WITHIN UNSURVEYED Sections 2, 3, 4, 8, 9, 10 and 15 T. 21 N., R. 14 W., SEWARD MERIDIAN, ALASKA Anchorage Recording District	
DRAWN BY: JEM DATE: 3/04/2004	APPROVAL RECOMMENDED <u>Shank</u> <u>5/26/05</u> STATEWIDE PLATTING SUPERVISOR DATE
SCALE: 1" = 200'	CHECKED BY: File No. KJL ASLS 200300II