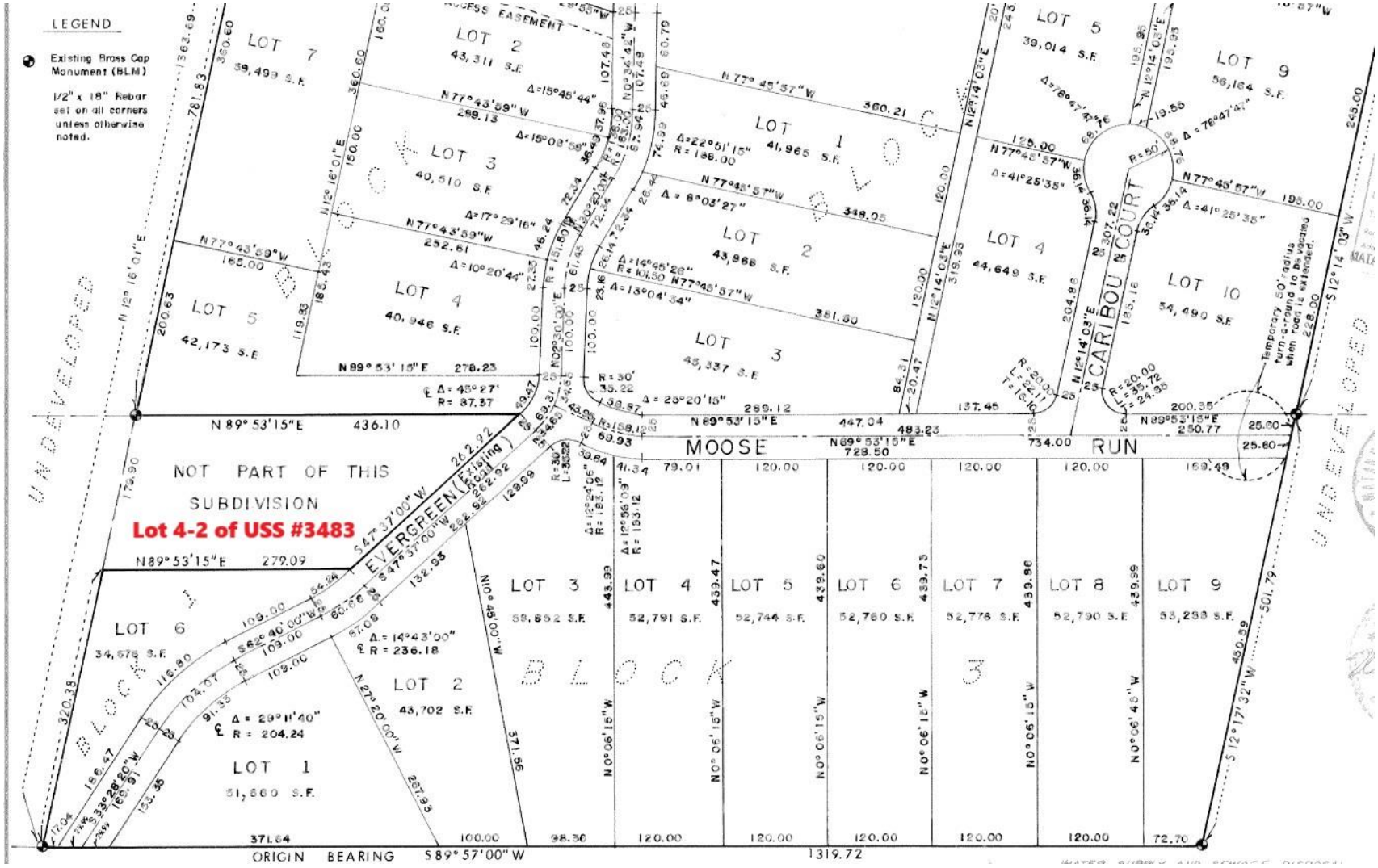
LEGEND
Existing Brass Cap Monument (BLM)
1/2" x 18" Rebar set on all corners unless otherwise noted.
NOT PART OF THIS SUBDIVISION
Lot 4-2 of USS #3483
MOOSE RUN
CARIBOU COURT
EVERGREEN (Existing)
BLOCK 1
BLOCK 2
BLOCK 3
UNDEVELOPED
ORIGIN BEARING S89° 57' 00" W
1319.72

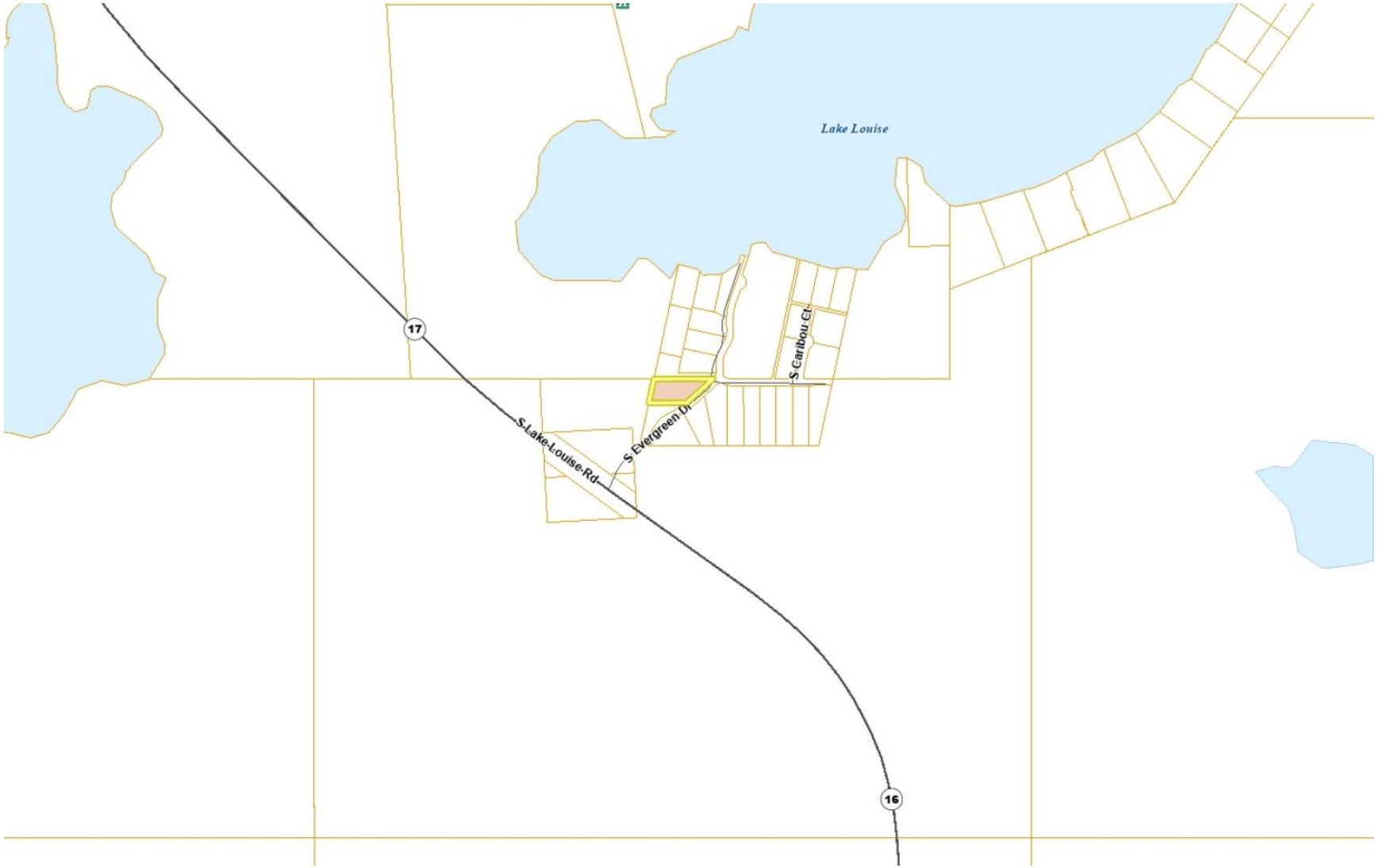
Lake Louise
17
16
S Lake Louise Rd
S Evergreen Dr
S Caribou Ct

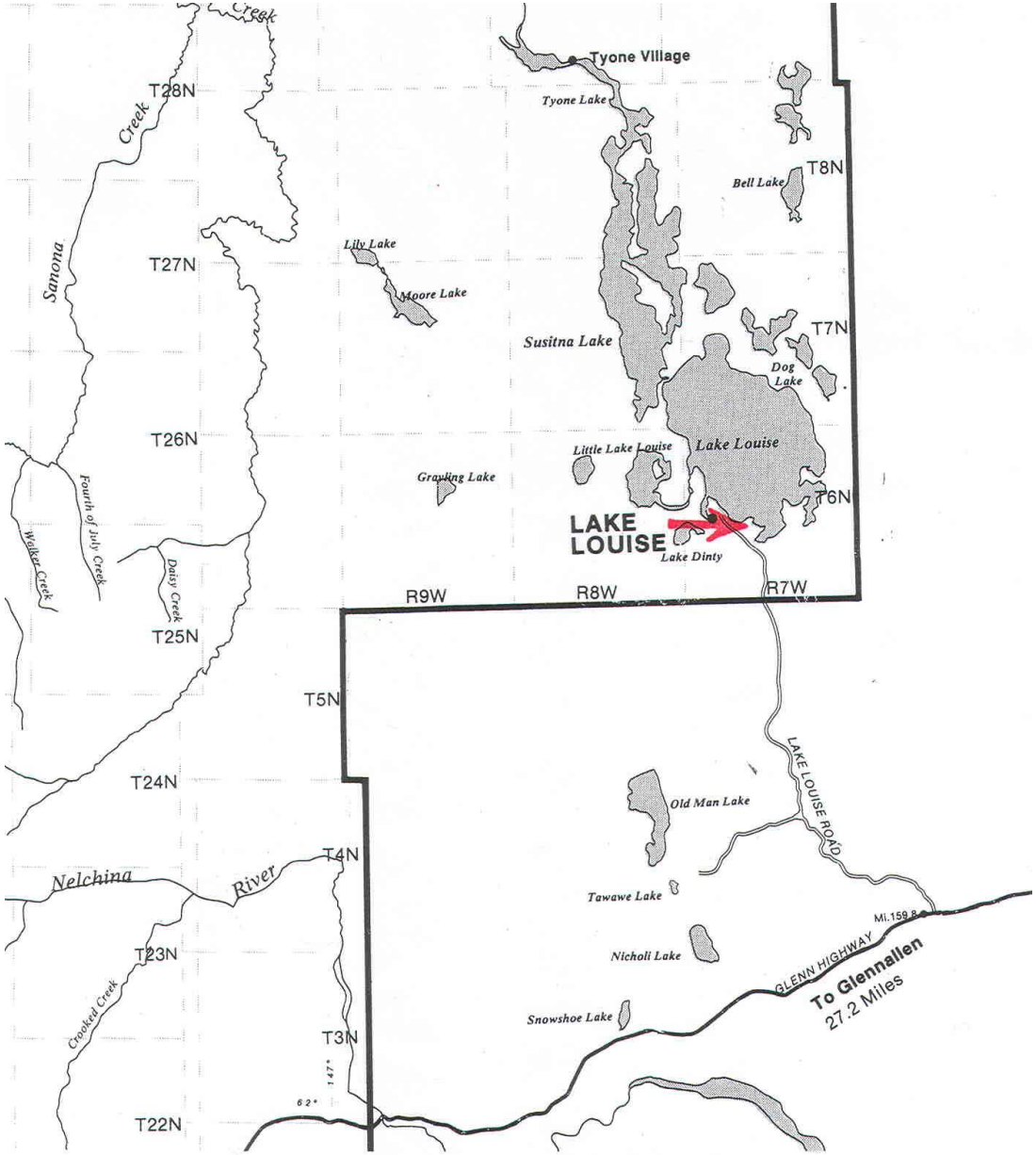
Tyone Village
Tyone Lake
Bell Lake
T8N
T28N
Sanona Creek
T27N
Lily Lake
Moore Lake
Susitna Lake
T7N
Dog Lake
T26N
Little Lake Louise
Lake Louise
Grayling Lake
T6N
LAKE LOUISE
Lake Dinty
Fourth of July Creek
Walker Creek
Daisy Creek
R9W
R8W
R7W
T25N
T5N
LAKE LOUISE ROAD
T24N
Old Man Lake
T4N
Nelchina River
Tawawe Lake
Mi.159.8
T23N
Nicholi Lake
GLENN HIGHWAY
To Glennallen
27.2 Miles
Crooked Creek
Snowshoe Lake
T3N
147°
62°
T22N