

Date Received	State of Alaska Department of Environmental Conservation Documentation of Construction	Processed by:
		Date:
		SEPTS Key #:

Part I. General Information

Legal Description	L11 B2 Point @ Two Rivers Add #2 The Condo	PAN or Tax ID#:
Street Address	14545 E Ian Tawney Drive	City (or nearest community): Wasilla
Coordinates	Latitude: 61.9185° N	Longitude: 150.0960° W Datum: WGS-84
Installer Name, Email, & Phone #	R&J Enterprises, joyful2@mtaonline.net, (907) 733-2622	

Part II. Wastewater Disposal System

Facility Served	<input checked="" type="checkbox"/> Private Residence - # of buildings: 1	<input type="checkbox"/> Multi-family - # of Units:	Total # Bedrooms: 3			
	<input type="checkbox"/> Small Commercial Facility (< 500 gpd)	<i>show design flow calculations in Comments section below</i>				
<input checked="" type="checkbox"/> New System		<input type="checkbox"/> Repair/Replace Existing (state new components installed and decommissioning/inspection results of existing components):				
New septic tank and absorption bed to serve future cabin						
System Installed By: <input type="checkbox"/> Certified Installer <input type="checkbox"/> Approved Homeowner		Notification Date: N/A				
<input checked="" type="checkbox"/> Registered Engineer/Supervision or Inspection by Registered Engineer		Date Installed: 5-18-2019				
Septic Tank	Capacity (gal): 1,000	# of Compartments: 2	Material: Steel			
Lift Station	Manufacturer:	Pump (make/model):	Alarms: <input type="checkbox"/> Yes <input type="checkbox"/> No			
Type of Field	<input type="checkbox"/> Deep Trench <input type="checkbox"/> Shallow Trench <input type="checkbox"/> Leach Pit <input checked="" type="checkbox"/> Bed <input type="checkbox"/> 5-Wide					
Soils - Visual and Perc Test	Classification: SPw/GP Application Rate (sq. ft./bedroom): 150 Percolation Rate (min/inch): N/A Attach percolation test results or other soils report sealed by registered professional engineer as applicable.					
Soil Absorption System Details	Length (ft): 30	Width (ft): 15	Rock Depth: 10"undr			
	Effective Area (sq ft): 450	Rock Grade: 3/4"-1.5"	Graveless Media: # Units: Unit Area: Manufacturer:			
Freeze Protection	Septic Tank		Absorption Area			
	Soil Cover (feet)	4	4			
Cleanout Pipes	# Cleanout(s): Not in yet	# Septic Tank Vents: 2	# Leach Field Monitor Tubes: 4			
Vertical Separation Distance from Bottom of Soil Absorption System to: Groundwater +4' Impermeable Soils +6'						
Horizontal Separation Distances (measured from nearest edge to nearest edge)	list distances to all nearest:	Private Well	Public Well	Waterline	Surface Water	Property Line
	Septic Tank	+100'	N/A	+10	N/A	no survey
	Soil Absorption System	+100'	N/A	+10	N/A	provided
	Lift Station					
	Sewer Line(s)	+25'				
Horizontal Separation Distance from Soil Absorption System to Slope exceeding 25%: +50'						
Comments/Criteria used to size commercial facility (state type of facility, # people, gpd/person, etc.): Holler Engineering verified soil/GWT conditions, verified the design of and documented construction of this septic system. No well at time of septic system installation. Unused as of February 2022.						
I certify that the information provided in Parts I, II, III and IV is correct:						
Signature	Printed Name Curtis Holler, PE					
Title or Certification No. CE-9607	Date					2/03/22
NOTE: Certified Installers or Approved Homeowners must sign and date. Professional Engineers must seal, sign, and date.						



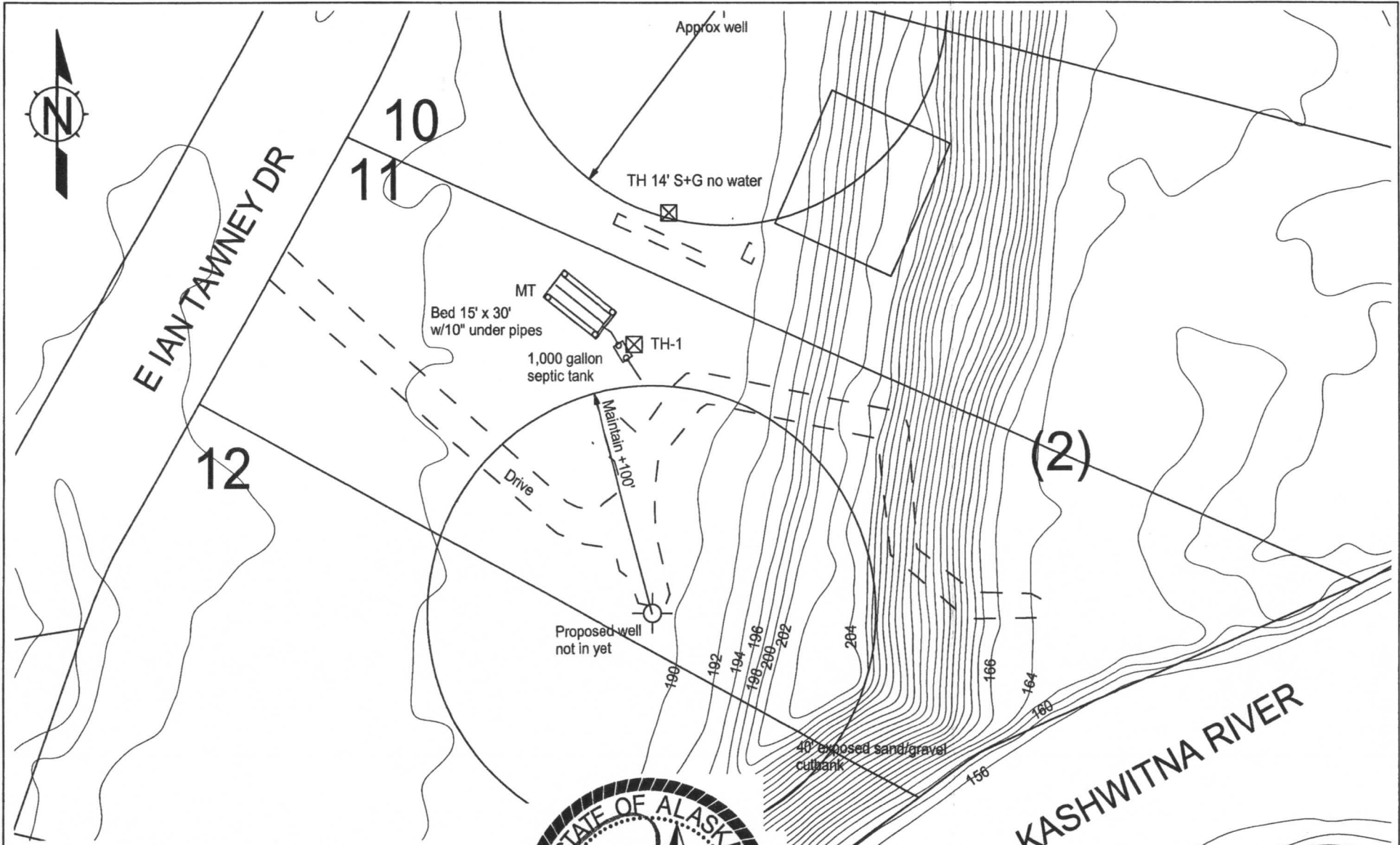

L11 B2 The Point at Two Rivers Condominium Addn. 2
Wastewater Disposal System Record Drawing

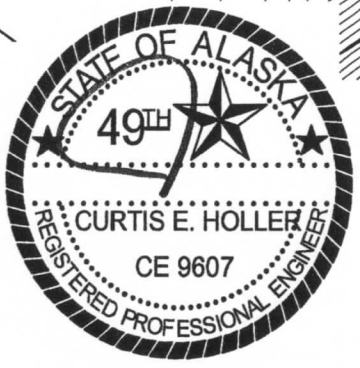
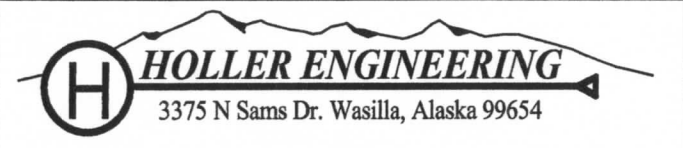

Notes

1. The on-lot septic system does not lie within the protective radius of any known well.
2. No survey staking - lotlines/ESMTs are owner's/developer's responsibility.
3. Locations of improvements approximate, no survey.

Job # 19022	NTS	Date 2/03/22
-------------	-----	--------------



HOLLER ENGINEERING

3375 N Sams Dr. Wasilla, Alaska 99654 376-0410

Seal



SOILS LOG / PERCOLATION TEST

TEST HOLE # 1 of 1

Performed For: GRIEBBY / R&I ENTERPRISES

Legal Description: L1 B2 THE POINT AT 2 RIVERS ADD 2 THE C&D

Depth, feet

Soil Type

1	OL
1	OL
2	ML
3	SP w/ GP, BANDS SP-SW
4	Rock to 4"
5	clive to clive brown
6	
7	MEDIUM SANDS
8	
9	
10	NO GLW/NO MINING
11	
12	
13	
14	
15	
16	
17	
18	
19	
20	
21	
22	

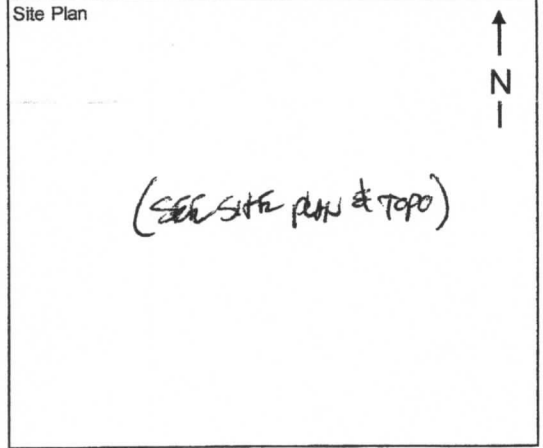
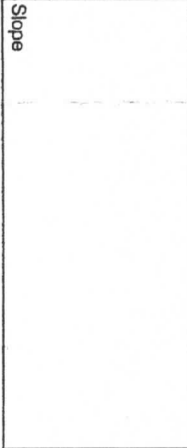

WAS GROUNDWATER ENCOUNTERED?

NO

IF YES, AT WHAT DEPTH?

N/A

DEPTH AFTER MONITORING?

N/A

Slope:

PERCOLATION TEST

Reading	Date	Gross Time	Net Time	Depth to Water	Net Drop

- PERCOLATION RATE _____ (min/inch) PERC HOLE DIAMETER _____

- TEST RUN BETWEEN 1 FT AND _____ FT DEPTH

- COMMENTS: SEE ALSO TH ON LOT 10 DEPT TO 14' LEVEL, SIMILAR SOILS

- PERFORMED BY: CH, RB

DATE: 5-18-2019