

protracted
 Lat.: 62°33'11.319"N
 Long.: 150°22'43.433"W
 X: 436,079.86'
 Y: 3125,456.11'

PROTRACTED SECTION 3, TOWNSHIP 28 NORTH, RANGE 6 WEST, SEWARD MERIDIAN, ALASKA

BLM record
 Lat.: 62°33'11.32"
 Long.: 150°20'50.82"
 X: 441,359'
 Y: 3125,426'

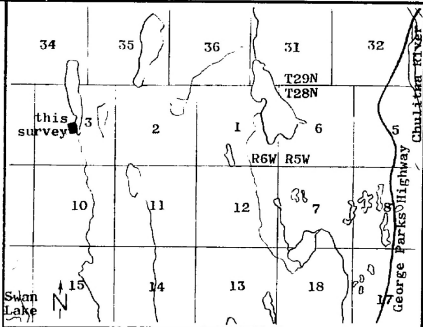
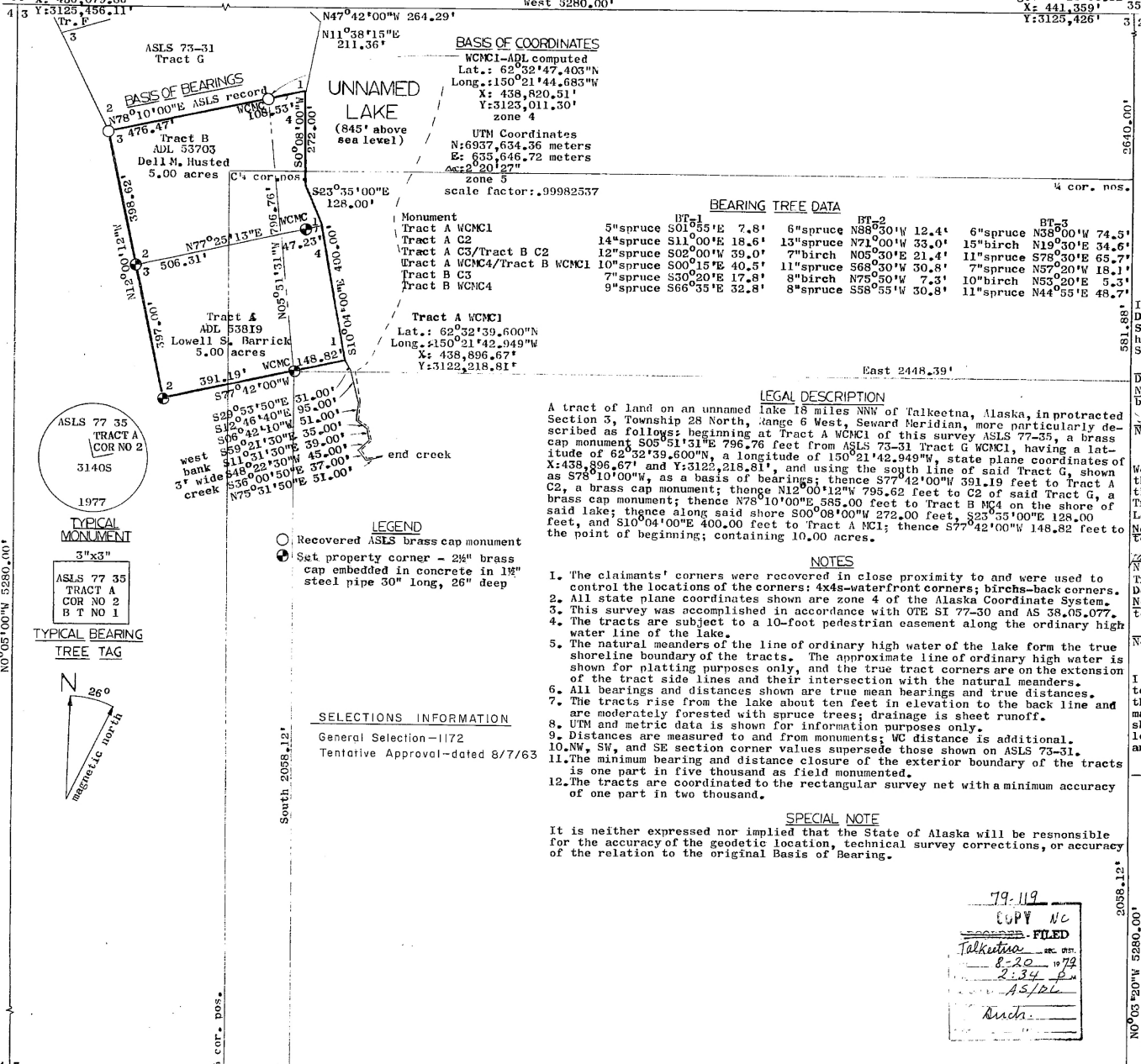

CERTIFICATE OF OWNERSHIP
 I, the undersigned, hereby certify that I am the Director of the Alaska Division of Lands and that the State of Alaska is the owner of ASLS 77-35, as shown hereon. I hereby approve this survey and plat for the State of Alaska.
 [Signature]
 8-11, 1979
 Director, Alaska Division of Lands

LEGAL DESCRIPTION
 A tract of land on an unnamed lake 18 miles NNW of Talkeetna, Alaska, in protracted Section 3, Township 28 North, Range 6 West, Seward Meridian, more particularly described as follows: beginning at Tract A WCMC1 of this survey ASLS 77-35, a brass cap monument S05°51'31"E 796.76 feet from ASLS 73-31 Tract G WCMC1, having a latitude of 62°32'39.600"N, a longitude of 150°21'42.949"W, state plane coordinates of X:438,896.67' and Y:3122,218.81', and using the south line of said Tract G, shown as S78°10'00"W, as a basis of bearings; thence S77°42'00"W 391.19 feet to Tract A C2, a brass cap monument; thence N12°00'12"W 795.62 feet to C2 of said Tract G, a brass cap monument; thence N78°10'00"E 585.00 feet to Tract B WCMC4 on the shore of said lake; thence along said shore S00°08'00"W 272.00 feet, S23°35'00"E 128.00 feet, and S10°04'00"E 400.00 feet to Tract A WCMC1; thence S77°42'00"W 148.82 feet to the point of beginning; containing 10.00 acres.

LESSEE CERTIFICATES
 We hereby certify that we are the legal claimants of the property shown hereon and that we hereby approve this plat of survey.
 Tract A - ADL 53703 [Signature] date 5/1/79
 Lowell S. Barrick
 Notary's Acknowledgment: Subscribed and sworn to before me this 17th day of May, 1979.
 [Signature] my commission expires 12-12-79
 Notary for Alaska

NOTES
 1. The claimants' corners were recovered in close proximity to and were used to control the locations of the corners; 4x4s-waterfront corners; birch-back corners.
 2. All state plane coordinates shown are zone 4 of the Alaska Coordinate System.
 3. This survey was accomplished in accordance with OTE SI 77-50 and AS 38.05.077.
 4. The tracts are subject to a 10-foot pedestrian easement along the ordinary high water line of the lake.
 5. The natural meanders of the line of ordinary high water of the lake form the true shoreline boundary of the tracts. The approximate line of ordinary high water is shown for platting purposes only, and the true tract corners are on the extension of the tract side lines and their intersection with the natural meanders.
 6. All bearings and distances shown are true mean bearings and the distances.
 7. The tracts rise from the lake about ten feet in elevation to the back line and are moderately forested with spruce trees; drainage is sheet runoff.
 8. UTM and metric data is shown for information purposes only.
 9. Distances are measured to and from monuments; WC distance is additional.
 10. NW, SW, and SE section corner values supersede those shown on ASLS 73-31.
 11. The minimum bearing and distance closure of the exterior boundary of the tracts is one part in five thousand as field monumented.
 12. The tracts are coordinated to the rectangular survey net with a minimum accuracy of one part in two thousand.

SPECIAL NOTE
 It is neither expressed nor implied that the State of Alaska will be responsible for the accuracy of the geodetic location, technical survey corrections, or accuracy of the relation to the original Basis of Bearing.

SELECTIONS INFORMATION
 General Selection-1172
 Tentative Approval-dated 8/7/63

SCALE
 1 U.S. acre=0.4047 hectare
 1 meter=3.280333 U.S. survey feet

DATE OF SURVEY Beginning September 3, 1977 Ending September 4, 1977	NAME OF SURVEYOR Douglas A. Stark 31405
STATE OF ALASKA DEPARTMENT OF NATURAL RESOURCES DIVISION OF LANDS ANCHORAGE, ALASKA	
Alaska State Land Survey No. 77-35 Within Protracted Section 3, T28N, R6W, Seward Meridian, Alaska	
DRWN. BY D.A. Stark	APPROVAL RECOMMENDED: [Signature] ASIST. CADASTRAL ENGINEER [Signature] Chief Cadastal Engineer
DATE APPROVED: 8-11-79	APPROVED: [Signature] Director, Division of Lands
SCALE: 1"=200'	CHECKED: [Signature] FILE NO. 77-35

protracted 2640.00'
 9 10 Lat.: 62°32'19.338"N
 Long.: 150°22'43.270"W
 X: 436,056.56'
 Y: 3120,176.61'

ALASKA STATE LAND SURVEY NO. 77-35
 As provided by AS 38.05.077

protracted
 Lat.: 62°32'19.338"N
 Long.: 150°20'50.712"W
 X: 441,355.98'
 Y: 3120,146.92'

804124

ASLS 77-35

ALASKA STATE LAND SURVEY NO. 77-35