

UNSUBDIVIDED

ON 2 1/2 ALUM. PIPE 0.4 HIGH.

2071'S
1984

Temporary turnaround to be automatically terminated upon extension of road. Radius = 50

N 89° 57' 05" E

1320.00

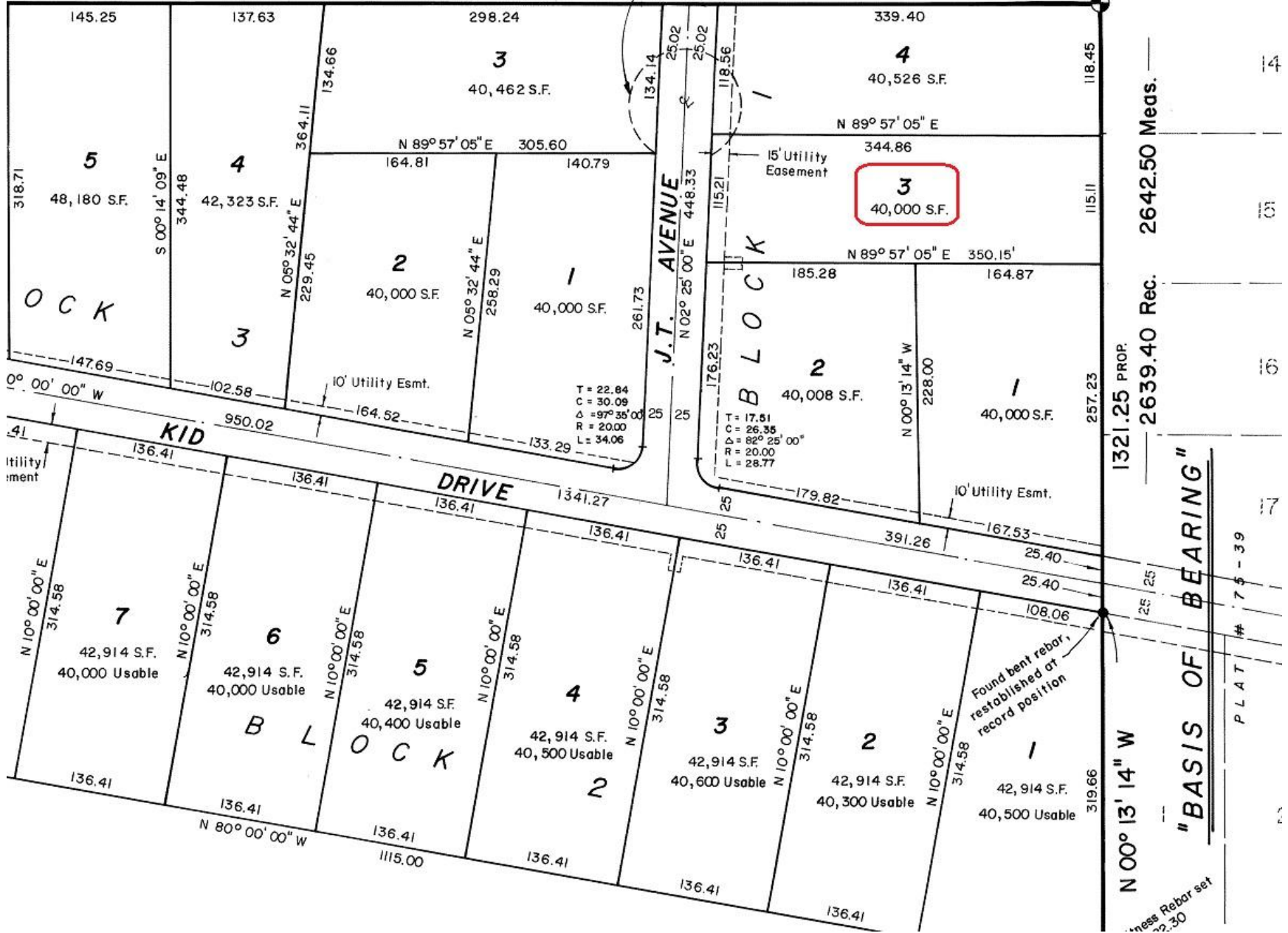

13

14

15

16

17

2642.50 Meas.

2639.40 Rec.

1321.25 PROP.

"BASIS OF BEARING"

PLAT # 75-39

N 00° 13' 14" W

Found bent rebar, reestablished at record position
Rebar set 22.30

